WEATHER
Windy and warmer tonight; Thursday, cloudy and mild with scattered showers likely.
Dam 8—Tuesday 6 p. m. 32, Tuesday midnight 30, today 6 a. m. 32, today noon 42. High 42, low 28.

EAST LIVERPOOL REVIEW

Complete News Coverage of Wellsville, Midland, Chester and Newell

HOME EDITION

VOL. 72. NO. 72. | The Associated Press, United Press, International News, Brush-Moore State Service | EAST LIVERPOOL, OHIO, WEDNESDAY, JANUARY 17, 1951. | 18 PAGES | 5 CENTS

Allies Hold Outposts, Chase 1,000 Reds In Fierce Suwon Clash

Troop Issue Will Await Ike's Report

Senators To Hold Up Decision On Use Of More Men In Europe

WASHINGTON, Jan. 17 (AP)—A Senate decision on the troops-to-Europe issue appears likely to be delayed until General Dwight D. Eisenhower reports to Congress on his survey of North Atlantic defenses.

Chairman Connally (D) of Texas of the Senate foreign relations committee told reporters any resolution affirming the policy of sending manpower aid to western Europe will be held up until the committee can hear General Eisenhower.

The general is expected to return late this month. Senator Smith (R) of New Jersey, a foreign relations member, said the general has promised to report to Congress as soon as he was conferred with President Truman.

The Senate's argument over the European troop issue was no more heated than criticism directed at the state department—by Mr. Connally among others—for American support of a United Nations cease-fire plan for Korea.

The Democratic policy committee agreed informally yesterday to try to send to the foreign relations committee a resolution by Senator Wherry of Nebraska, the Republican floor leader. It declares that no American ground forces should be assigned to the North Atlantic defense force until Congress acts on the issue

The Senate had agreed earlier to vote next Tuesday on Mr. Wherry's resolution. That vote would be the first test of strength in the new Congress on any issue which has figured prominently in the big debate over the course of U.S. foreign policy.

There seems little doubt that administration forces could muster enough votes to turn the matter over to the committee.

Once it is there, Mr. Connally indicated strongly he will offer a substitute resolution to put the Senate on record as believing it is desirable to give American military aid of all kinds to the North Atlantic pact partners.

Mr. Connally, who opposes any move to open the U.N. to the Chinese Communists, is said to have joined in criticism of the State Department for its part in the cease-fire plan for Korea.

If it is accepted by the Chinese Communists, a cessation of fighting in Korea would be followed by removal of all foreign troops there and a conference among the U.S., Britain, Russia and Red China to decide on admission of the Chinese Reds to the U.N. and disposal of Formosa. Formosa now is held by the Chinese Nationalists under Chiang Kai-shek.

Plane Deaths Of 10 Probed

Craft Torn To Bits In Plunge Into Snow

EDWALL, Wash., Jan 17 (AP)—Jagged pieces of plane metal sticking up through snow on an eastern Washington wheat field are the only visible evidence today that 10 persons died there.

Investigators began to probe in the snow and question witnesses today. They are looking for the reason behind the crash of a Northwest Airlines plane shortly after noon yesterday.

There were seven passengers and a crew of three aboard. Coroner Fred Campbell stood out in a raging blizzard for hours probing through the snow and late last night said four victims had been identified from personal effects He said fingerprints will be necessary to identify others.

The plane, a twin-engined Martin 202, was torn to shreds

The plane was on a flight from Chicago to Seattle, when it stopped at Spokane to pick up passengers Thirteen minutes after it took off the pilot messaged by radio that he was "in trouble" and losing altitude.

Boy, 5, Hurt Slightly By Truck On Dresden

A 5-year-old boy was injured slightly about 11 a. m today when he ran into the path of a light truck on Dresden Ave.

Eddie Clutter, grandson of Mrs. Nola Payne, 1021 St. Clair Ave., was treated at a doctor's office for slight abrasions and bruises of the face. The child was walking with his grandmother when he broke away suddenly and ran into the street, she said.

Police said he was hit by a pickup truck driven by Don W. Thompson of Fort Lauderdale, Fla.

Byrnes Supported On 'Europe First' U.S. Defense Line

WASHINGTON, Jan. 17 (AP) — The call by Governor James F. Byrnes for concentration of American forces on a first line of defense in Europe won approval today of congressional Democrats who divided over his domestic views. Southerners and "Fair Dealers" who commented on Mr. Byrnes' inaugural address yesterday as governor of South Carolina found common ground in the former secretary of state's assertion that "it is not wise to have our army divided between Korea and Europe".

Senator Brewster of Maine voiced one Republican viewpoint when he said Mr. Byrnes had "made a great contribution to public thinking".

Senator George (D) of Georgia said he believes Mr. Byrnes "is entirely right about the European situation". This does not mean, Mr. George added, the abandonment of the Far East to communism.

Mr. Byrnes went all-out for military aid to western Europe, including the use of American troops. And he said bluntly that if the U.N. does not authorize the bombing of Red China, then the American divisions (which constitute the bulk of the U.N. force) should be withdrawn from Korea.

An unusually large audience cheered both points when Mr. Byrnes expressed them. His speech was much more than a sectional address, made on the occasion of a sectional ceremony

It was, in fact, the latest voice in the great debate on American foreign and military policy. It contained words that appeared to be direct answers to statements of ex-president Herbert Hoover, Senator Robert Taft and former ambassador Joseph Kennedy.

Mr. Kennedy, for example, asserted that Britain is weaker, militarily, now than she was in 1946 Mr. Hoover contrasted the number of divisions western Europe put in the field in the last two wars with the strength the same nations can display now.

Mr. Byrnes said: "It is said that western European governments have not raised armies for their own defense. In view of our record, we should not complain. In 1948, after Czechoslovakia had fallen, I made a speech urging that it was so clear the Soviets planned domination of the world we should cease all non-defense expenditures and immediately draft men to increase our military forces. Many others made

(Turn to BYRNES, Page 3)

Can Strike Back Fast, Airman Says

Vandenberg Admits U.S. Probably Could Not Escape Surprise

TOKYO, Jan. 17 (AP) — General Hoyt S. Vandenberg said today the air forces likely would be able to strike back quickly against any unheralded air assault against the United States mainland.

"Even in undeclared war," the Air Force chief of staff told a news conference, "there would be certain indications which, if properly utilized, should put us in a position to retaliate almost immediately."

He explained that a long-range air attack "cannot be launched instantly".

He was asked if the United States, being a democracy, likely would not be hit a surprise air attack if a Communist enemy undertook direct assault. He answered, "Yes, probably."

The 52-year-old general then asked correspondents if they wanted him to go on and expand that cryptic two-word answer.

General Vandenberg said it is an Air Force maxim that offense is the best defense.

"The whole proof of defense against an enemy power is attrition and destruction on the other end," he continued "The American strategic Air Force is small, but very efficient"

He contended there is a point of diminishing returns in spending for air defense and interceptors.

At Britain's best in the air "battle for Britain", the British never knocked down more than 8 per cent of raiding German bombers. The Germans never were able to knock down more goal of America's air defense than 4 per cent.

General Vandenberg said the system is to achieve a 20 to 30 per cent loss ratio against attacking aircraft.

"But this would be extraordinary," he added.

The general had just conferred with General MacArthur before his news conference. The U.N. commander told General Vandenberg the Far East Air Forces were "a veteran professional outfit doing a magnificent job in Korea".

General Vandenberg said: "I concur."

Discussing use of the A-bomb, General Vandenberg said:

"I venture to guess we first would have to find out what military objectives were in the area and then decide whether to waste an A-bomb I say 'waste' because perhaps those targets could be destroyed just as well by weapons other than the atomic bombs

"It is a weapon which should be used against war-making potential rather than against people."

2 Pupils Killed, Score Injured In Bus Plunge

Crash On Michigan Bridge Hurls Vehicle Into Icy Waters

GLADWIN, Mich., Jan 17 (AP)—A slippery, ice-covered rural road was blamed today for a school bus wreck that killed two pupils and injured a score more.

Authorities investigated to determine if a strike of county road workers had any bearing on the mishap. Sanding operations have been interrupted by the strike.

The bus, loaded with 45 singing and jostling pupils homeward bound from Gladwin rural agricultural school, collided with a creamery truck yesterday at a one-way bridge. The bridge spans the northern branch of Cedar River.

The bus careened over the bridge railing and carried the screaming youngsters into the icy water 12 feet below. The bus landed upside down in three feet of water.

Heroic efforts of the bus and truck drivers and a crew of Michigan Bell Telephone workers who happened by were credited with saving many pupils from drowning.

With water pouring through broken windows of the bus, the rescuers worked frantically to get the youngsters out of the wreckage.

The water-soaked pupils were carried to a near-by farm house and treated for shock Ambulances brought the injured to Gladwin Hospital.

Killed instantly were Arthur Fisch, 7, and Dennis Zelt, 6, both of Gladwin, a central Michigan community.

Ward Klem, 33, of Gladwin, driver of the bus, suffered cuts about the head, but ignored his wounds to join in rescue efforts. Roy Davis, 22, of Gladwin, driver of the truck, escaped injury.

James Pelley Named To Fire Department

James Pelley, 1187 Oakwood Ave., World War II veteran, today began his duties as a member of the Fire Department, replacing Adolphus Knott, who this week was recalled to the Navy He is 26

Mr. Pelley was selected by Safety-Service Director Lawrence Bloor from a civil service list of eligibles. He will serve for a 90-day probationary period, then become a regular until the return of Mr. Knott from the service.

He is a son of Milton Pelley, a former member of the department, who retired several years ago. He has been working for the Crucible Steel Co. at Midland and also was associated with his father in television and radio repair work. For the present he is at the Central Station.

Asks VA Medical Probe

WASHINGTON, Jan. 17—Senator Humphrey (D) of Minnesota said today he is seeking a Senate investigation of the Veterans Administration medical program as the result of a policy row in the agency.

3 Republicans File For City Council Posts

Capehart, Hales Seek New Terms; Sample Bids For Third Ward

Three new Republican council candidates filed Tuesday with the County Election Board for the May 8 primaries—a veteran of 14 terms, an incumbent seeking a second tenure and a newcomer to municipal politics.

They are:

L. T. Capehart, 83-year-old veteran of 28 years in council, who will seek re-nomination as councilman-at-large;

Councilman George W. Hales, bidding for a second term in the Second Ward, and

Robert W. Sample Jr. of McKinnon Ave., a candidate for the Third Ward council seat now held by John J. McKee.

Mr Capehart has resided in East Liverpool 52 years—50 of them on Chestnut St. For more than 30 years, he operated a sheet metal business, L. T. Capehart & Sons. After disposing of it, he worked for a time as a tinsmith for the Milligan Hardware & Supply Co., but has been retired in recent months.

All his service has been as councilman-at-large except for one term as president. He is serving his third consecutive term since returning to public service six years ago. Previously, Mr. Capehart served six years as a

(Turn to CANDIDATES, Page 3)

Fire Hits Jail

YOUNGSTOWN, Jan. 17—Mahoning county's ramshackle jail caught fire last night from an overheated motor in the machine room. Five fire companies kept the blaze confined to the basement and nearly 100 prisoners were not removed.

AMERICAN TANKS IN BERLIN. Heavy U.S. Pershing tanks are lined up at the Grunwald freight station in Berlin after their arrival through the Russian zone without incident. It was the first time American tanks had been in the city since 1945. They will be used to train the Sixth U.S. Regiment in utilizing armor for infantry support.

New Belt Bill Slated To Be Offered Today

Battle For 'Domain' Readied Once More In Ohio's Assembly

COLUMBUS, Jan 17 (UP)—A bill that would give backers of the proposed Lake Erie-to-Ohio River conveyor belt the right of eminent domain is expected to be introduced in the Ohio Senate today.

Senator Carl D Sheppard (R) of Akron said he is ready to offer the bill that would give the proposed conveyor belt the powers of eminent domain already held by the railroads Representative Bishop Kilpatrick (D) of Trumbull county is expected to introduce a similar bill in the House.

A bill beaten in the legislature two years ago specified the proposed route of the belt system from Lorain to near East Liverpool The new bills, however, specify no routes.

Embattled Hubby Prefers Korea To Domestic Wars

A Columbiana county man has applied to the Army and Air Force Recruiting Station here for return to the Army to escape a nagging wife.

His letter follows:

"Can a married man get in the Army yet? I sure hope so. The wife and I argue all the time, so it's time I got out. If they can, will you please answer immediately, as I am anxious to go. I was in the Army before. I want to enlist for life and I mean life, something rough and ready-to-go. I mean it, so don't forget to write back as soon as possible."

He signed himself as "your future soldier".

Staff Sergeant Matt Caldwell said he thanked the applicant for his interest but explained that present Army regulations do not permit acceptance of married men.

Recent enlistments for three-year "hitches" in the Army include Thomas J. Lewis, 844 Lisbon St., and Thomas W. Webber, 1622 St. George St. Both are World War II veterans.

French Chief To Hold Talks With Truman

Pleven Will Confer In Washington On Policy Jan. 29-30

WASHINGTON, Jan. 17 (AP)—Premier Rene Pleven of France will come to Washington Jan. 29 for a two-day policy conference with President Truman.

Announcing this today, the State Department said Premier Pleven suggested the conference and that Mr. Truman welcomed him to confer on "important questions of mutual interest".

Informed government officials said the French leader wants to discuss cold war strategy, particularly the problems of French Indo-China and western European rearmament. Presumably, too, the agenda will include discussion of the atomic bomb.

During similar talks with British Prime Minister Attlee early in December, Mr. Truman promised to keep Britain "at all times informed" before he would make a decision to use the atomic bomb.

The announcemnt of Premier Pleven's forthcoming visit came as a surprise even to the French embassy here. Such a visit had been rumored two weeks ago, but American and French officials said they knew of no such plans.

American officials said that the Truman-Pleven talks probably will be sweeping in scope.

Irondale Boy Injured By Bus While Coasting

One Irondale boy was injured seriously but another was saved by quick thinking when their sled hit a bus at 6:50 p. m. Tuesday on Salt Run Hill.

Robert Gale Boggs, 9, son of Mr. and Mrs Robert Boggs, is in "poor" condition at City Hospital with a lacerated scalp, abrasions of the face and head and contusions of the entire body.

His coasting companion and school chum, Glen Ferry, son of Mr. and Mrs. Albert Ferry, escaped injury by rolling off the sled when he spotted the bus. His shouted warning to Robert was futile.

The boys coasted out of a side alley into the front of the Yellow Creek Transit Co. bus ascending the hill. The injured youth's head apparently hit the front bumper, knocking him off the sled before he went under the wheels. The sled was demolished.

The bus was driven by Charles Hoobler Jr. of Irondale R. D. 1.

Notice Kiln Drawers! Local 17 Meeting Thursday, Jan. 18th, of prime importance Bring dues books with you. By order of President.—Ad.

Collins Sees Victory On Front Tour

Surprised Enemy Hit Hard By Tanks And Planes In Battle

TOKYO, Jan. 17 (AP)—Allied tank-infantry raider teams held firmly today to three western Korean outposts within striking range of 120,000 Chinese Red troops.

The scouting forces are on the third day of a mission to test enemy strength south of Seoul. They ran into their toughest fight today at Suwon.

The U. S. Army chief of staff, General J. Lawton Collins, watched Allied tanks, troops and planes rout a 1,000-man Red garrison force there.

Suwon is 17 air miles south of Seoul and closer still to the massing area of three Chinese armies south of the Han River and the old Korean capital.

The Allied raiders swept into Suwon and—with planes strafing the fleeing Reds—inflicted 500 casualties in an hour-long skirmish.

On the central front, a spokesman said Allied forces still occupy Yongwol, 30 miles southeast of Wonju.

General Collins saw the Suwon fight on his tour of Korean battlefronts.

An Associated Press field dispatch said leading attack columns swept on Suwon from two directions and mowed down many of the surprised Chinese in the open. Some were caught without their guns.

"They came scurrying like rats out of houses in all directions," a lieutenant said.

Then 10 Allied tanks took up the fight inside the city. Their guns blazed at Red hideouts for an hour.

"We knocked out their machine guns with tanks and hit their foxholes with mortars," a captain said. "Many of them never reached their foxholes. We got them while they were running to them.

"They threw a lot of stuff at us, but they didn't hit a single man. We nearly caught them with their pants down."

Other Allied scouting forces which had entered Osan, 28 air miles south of Seoul, and Kumyangjang, 25 air miles southeast, withdrew by plan at dusk to positions just south of the two towns.

A blanket censorship prevented the location by name of corps, divisional or lesser units. A security clampdown usually means a shifting in troop positions.

Air Force and Navy planes pounded the enemy. B-29 superforts of the Far East Air Forces blasted Kaesong and Chongju Wednesday with 176 tons of explosives. Kaesong, a few miles south of Parallel 38, is a rail and highway junction. Chongju is in northwest Korea on the main Red supply line from Manchuria.

Wave after wave of B-29's hit the the rail yards at Kaesong and Chongju in clear weather. Pilots said the raids were successful.

The bitter cold of the Korean peninsula has been reported taking a heavy toll of ill-clothed Red troops.

Like To Fight Polio? Just Drop Letter In Mail

Once again, the Post Office has made it easy for you to help the March of Dimes in its fight against infantile paralysis.

If you'd like to contribute, all you need do is put your gift in an envelope, address it to "Polio," care of the postmaster, and drop it in the mail. It'll land in a special box at the Post Office reserved for March of Dimes contributions.

One of the best sources of money—the solicitation in local schools—will start Friday. Supplies will be passed out to building supervisors Thursday.

Fourth Graders Cook Breakfasts

'Come Get It!' Rings Out At School

GRANDMA may have breakfasted on salt pork, molasses and corn bread, but fourth grade pupils at Third St. School decided to try a lighter diet when they cooked and served their own breakfast in the classroom this morning.

The boys and girls have been studying cooking methods from pioneer days as their latest health project. By comparing the diets of our ancestors with present ones, the youngsters are learning what constitutes a balanced meal.

Instead of Grandma's heavy iron skillets and copper kettles, the Cub Scouts in the room brought in their mess kits to cook the eggs and make hot chocolate. Also on the menu were ready-prepared cereal, along with toast and orange juice There was no cook stove to fire because the youngsters went modern with small electric hot plates and toasters borrowed from home.

Twenty pupils took part in the project, each with a specific job to do. Some did the marketing, others handled the money, and still others were cooks or helped on the clean-up committee afterwards.

The "pioneer" project followed one on dairying during which the boys and girls studied Switzerland and the Netherlands.

CHOW LINE. If the youngsters at Third St. School get stomach aches today, it's their own fault. They cooked their breakfasts this morning as a special project. Lined up on the left are Frances Raab and Ralph See. Waiting to serve them is Donald Taylor, the chef.

NewspaperARCHIVE.com

East Liverpool Review, published daily (evening) except Sunday at 210 East Fourth St., East Liverpool, O. Entered as second class matter at the postoffice at East Liverpool, O.

Fashion news: no sleeves?

You'll wear this versatile casual dress to the office, to the club, to town . . . and the more you wear it the more you'll love it. It's just one of our collection of famous Par-Golfers by LAMPL . . . all with exclusive free-action features that breeze right through ALL your daytime activities. Of fine combed sanforized broadcloth in exciting new colors. Sizes 10 to 20.

So Casually yours

Start your cotton wardrobe with this versatile two-piece Par-Golfer by LAMPL . . . and you're ready for casual wearing or careering. Precision tailored with action pleats, snap-in shoulder pads and other exclusive features. Blouse is of fine ribbonette sanforized chambray with matching chambray skirt. See it now . . . choose from a rainbow of glorious colors. Sizes 10 to 20.

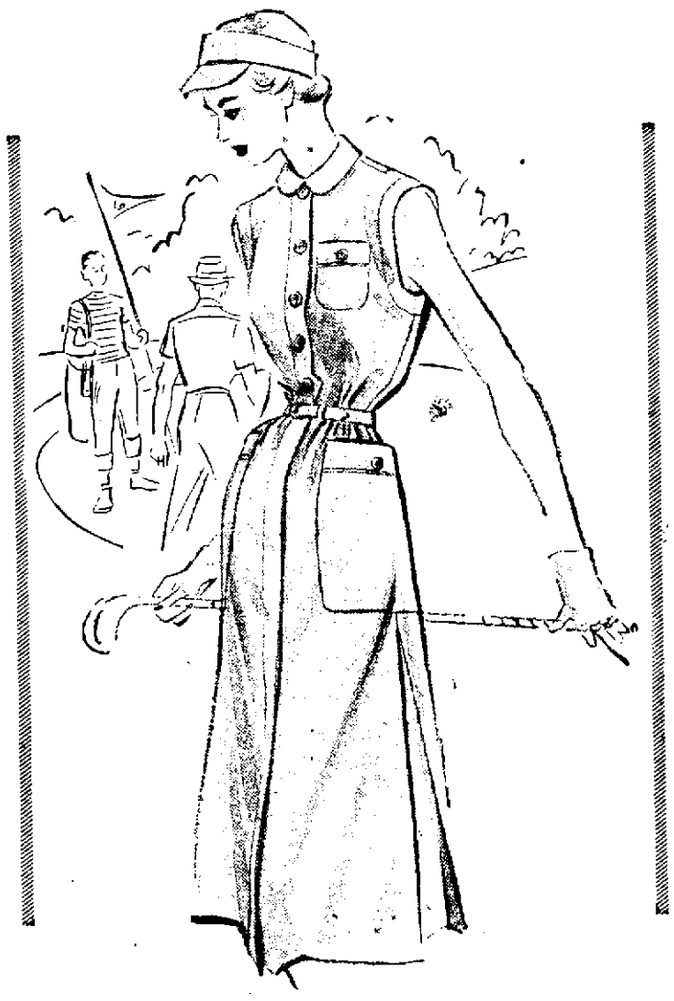

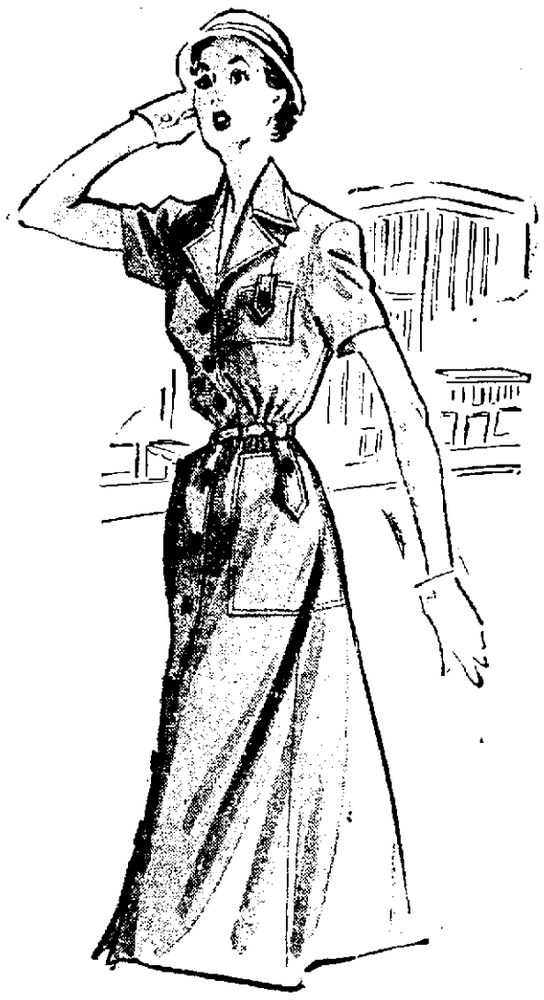

Versatile Casual Charmer

It's a girl's best friend! Yes, this double-duty cotton casual will be one of the busiest items in your wardrobe, for you'll love wearing it to all your informal daytime activities. It's the famous Par-Golfer by LAMPL . . . handsomely tailored of fine combed sanforized chambray with clever action features. Glorious colors . . . in sizes 10 to 20.

Double Duty Cotton

What could be more practical than a charming dress that you can wear to ALL your daytime activities . . . casual as well as active sports! This tab-pocketed cotton is just one of our complete collection of famous Par-Golfers by LAMPL, which feature action pleats, snap-in shoulder pads for laundering ease, and other exclusive features. Of fine combed cotton sanforized broadcloth in breath-taking fashion-new colors. Sizes 10 to 20.

Famous Par Golfers by LAMPL

fashion magic at 10.95

Fresh New 1951 Styles for NOW and Spring

Sportswear—Second Floor

Leather Belts—Many Colors

Group I 69c
formerly to 1.50

Group II 1.29
formerly to 1.95

Group III 1.85
formerly to 3.25

Notions—First Floor

TUMBL—TOGS

for the small fry

and for the small budget!

Youngsters lead rugged outdoor lives and youngsters outgrow their clothes fast, too. If your budget is having a tough time of it keeping up with their clothing needs . . . Tumbl-togs will help you stretch your dollar farther. They are sturdily made of value fabrics, in many styles to fit tots and children up to 6x.

FOR TODDLERS

OVERALLS, wash fabrics, 1.19 to 1.59

COVERALLS, chambray and twill in many colors, 1.19 to 1.89

COVERALLS WITH EXTRA PANTS. 1.89 to 1.95

CORDUROY OVERALLS, light blue, red and maize. 1.95 to 2.59

FOR SIZES 1 to 4

COVERALLS, twill, broadcloth and gingham. 1.59 to 1.95

OVERALLS, 1.19 to 2.95

SIZES 2, 4, 6, and 6X

COVERALLS, blue denim and chambray, 1.69 to 2.50

OVERALLS, corduroy, green, brown and blue. 3.25

LONGIES, corduroy and wash fabrics. 1.59 to 2.50

Pert and partial to the kindergarten group . . . corduroy overalls with ruffled straps. Red or coral, sizes 2, 4 and 6—2.95

Heavy blue denim coveralls . . . put together to withstand rigorous play. Sizes 2 to 6X—2.50

Sanforized blue chambray . . . full cut seat and crotch. Sizes S, M, L, Lx.—1.39

Children's Shop—Second Floor

Sonja Henie says "I do"

● "I do recommend Ayds to any woman who has a problem with her figure," says Sonja Henie, star of the Sonja Henie Hollywood Ice Review. "I keep myself in trim with the help of Ayds."

How to Lose Weight and Look Lovelier

SLIM THE WAY THE STARS SLIM

Now! Reduce—and look lovelier while you are doing it! When you take Ayds before meals, as directed, you can eat what you want...all you want. Ayds contains no harmful drugs. It calls for no strenuous diet . . . no massage . . . no exercise.

Users report losses up to 10 pounds with the very first box. In fact, you lose weight with the first box ($2.98) or your money back. A full month's supply, $2.98.

AYDS Vitamin Candy

The Loveliest Women in the World take AYDS

OGILVIE'S

NewspaperARCHIVE.com

10% OF YOUR PURCHASE
Will be contributed to the Polio Fund during the campaign.
HAROLD KROSNEY
YOUR JEWELER
Just A Step From The Diamond

SHOPPER STOPPERS

RICHELIEU TEA BAGS
BLACK
100's 89c
16's 19c
GREEN
16's 19c

Last Shipment Now In Stock
CHINA TEAS
Gunpowder
Lapsang
Sou Chow
Kee Mun
Jasmine
Oolong

BABY FOODS
All Kinds
Heinz Strained 2 for 19c
All Kinds
Libby's Strained 2 for 21c
Clapp's Chopped 2 for 23c
Bibb
Orange Juice 2 for 19c

BENNETT'S
GROCERY and HEALTH FOOD CENTER
W. F. McEldowney, Prop.
127 W. 6th St.
Phone 96 or 97

Deaths, Funerals

Barney Eells Claimed At 67

Retired Milkman's Rites Set Friday

Barney C. Eells, 236 West Seventh St., died today at 4 a. m. in City Hospital, following a three-day illness of a heart ailment. He was stricken Sunday. He was 67.

Mr. Eells was born Dec. 28, 1883, in Rogers, a son of the late John Robert Eells and Lydia Richardson Eells. He was a milk route driver for the Golden Star Dairy Co. for 24 years, retiring about five years ago. He also worked as a motorman on the Y. & O. Railroad before joining the Golden Star Co.

He was a member of the Quaker City Eagles Aerie at Salem for more than 40 years.

He leaves his widow, Mrs. Eva Rigby Eells, and a son, Byron R. Eells at home, and three brothers, L. M. Eells and Daniel C. Eells of Sebring, and Frank R. Eells of Negley.

Rites will be held Friday at 2 p. m. in the late home by Rev. W. A. Hewitt, pastor of the Calvary Methodist Church. Burial will be in Riverview Cemetery.

Friends may call Thursday night at the late home.

Mrs. Harold Leming

Mrs. Dorothy Marie Leming, 27, of 66 Seventh St., Midland, died in childbirth Tuesday morning at City Hospital. The baby daughter survived.

She was born at Scottsdale, Pa., Sept. 17, 1923, a daughter of Mr. and Mrs. George F. Mulhorn. She was a member of the First Presbyterian Church and Junior Woman's Civic Club of Midland.

Surviving are her husband, Harold R. Leming, a son, Harold R. Leming Jr., and the daughter, Dorothy Jane, all at home; her parents at Tucson, Ariz.; three sisters, Mrs. Myrtle Rearigh of Vandergrift, Pa.; Mrs. Thelma Cross of Pleasanton, Kas., and Miss Nancy Mulhorn of Tucson, and a brother, John D. Mulhorn of Tucson.

Services will be held Friday at 2 p. m. from the home of her father-in-law, John W. Leming, 46 Elm St., by Rev. George H. Bohlender. Burial will be in Columbiana County Memorial Park.

Friends may call at the Elm St. home in Midland.

Colds
To relieve miseries, rub throat, chest and back with comforting VICKS VAPORUB

William F. Sarvey

William Frederick Sarvey, 63, former millworker, died Tuesday at 5:15 p. m. in his home, 725 Ohio Ave., Midland, following a two-year illness.

Mr. Sarvey lived in Midland 26 years. He was employed last in the finishing mills of the Crucible Steel Co. He was a member of the Methodist Church.

He leaves two sons, Paul W. Sarvey and Walter L. Sarvey of Beaver; two daughters, Mrs. Ina Axelson of Youngstown, and Mrs. Olga Murphy of Midland, and six grandchildren. His wife, Mrs. Olga Sarvey, died in 1944.

Rites will be held Friday at 11 a. m. in the church by Rev. T. D. Stewart. Burial will be in Sylvania Hills Memorial Park, Rochester.

Friends may call at the Dennis Funeral Home in Midland.

John J. Forster

John J. Forster, 89, of Beaver, former Midland millworker, died early this morning in the Rochester General Hospital following a short illness.

Mr. Forster was employed by the Mackintosh-Hemphill Co. for many years before retiring and moving to Beaver.

He leaves his widow, Mrs. Margaret Forster; a daughter, Mrs. Ellis Bernard of Beaver; two brothers, a sister and two grandchildren.

The body was taken to the Dennis Funeral Home in Midland. Arrangements are incomplete.

John Scarsella

Funeral services for John Scarsella, 758 Penn Ave., Midland, have been changed to 10 Thursday morning at the Presentation Catholic Church. Rev. Fr. Paul Leger will officiate. Burial will be in Beaver Cemetery.

Jennings Stockman

LISBON, Jan. 17 (Special)—Jennings Stockman of East High St. died at 12:35 a. m. today at his home following an extended illness. He was 91.

He and his wife, Mrs. Anna Stockman, who died Dec. 30, celebrated their 61st wedding anniversary Dec. 4.

The nonagenarian, before his retirement, was employed at the R. Thomas & Sons Co. He was born in Center township Feb. 6, 1859, the son of William and Nancy Carlisle Stockman. He was a member of the Mt. Zion Lutheran Church.

Surviving are four daughters, Mrs. Nellie McClintock of Lisbon, Mrs. Mary Pritchard of Cincinnati, Mrs. Hazel Jamison at the home, and Mrs. Geraldine Cornelli of Youngstown; two sons, Carl Stockman and Paul Stockman of Lisbon; two sisters, Mrs. Annie Shives of Leetonia R. D., and Mrs. Ida Dickey of Negley, and 11 grandchildren and 7 great-grandchildren.

Services will be held at 2 p. m. Friday from the Eells-Leggett Funeral Home by Rev. C. W. Houston, pastor of the Lisbon Christian Church. Burial will be in Lisbon Cemetery. Friends may call Thursday afternoon and night at the funeral home.

Asks Business Aid

WASHINGTON, Jan 17—Legislation calling for broad-scale government aid to small business during the mobilization period was offered in the Senate and House today.

City Has 3,449 Arrests In '50

Police Also Report 3,781 Cruiser Calls

East Liverpool police answered 3,781 radio cruiser calls and made 3,449 arrests in 1950, Police Chief L. J. Wise said today in his annual report.

The department investigated 634 accidents in which one person was killed and 108 were injured. The only traffic fatality was an out-of-state truck driver whose rig overturned just inside the city limits on Routes 7 and 30.

A breakdown of the arrest report showed one murder—the fatal slashing of a woman in East End. As always, intoxication led the list with 575. And 2,348 motorists paid for parking citations.

Other offenses were: Rape, 3; robbery, 2; aggravated assault, 8; breaking and entering, 11; grand larceny, 1; petty larceny, 45; auto theft, 15; assault, 51; forgery, 2; embezzlement, 2; sex offenses, 3; non-support, 47; liquor violations, 3; disorderly conduct, 35; vagrancy, 4; gambling, 78; driving while under the influence of alcohol, (forfeitures not included), 37; traffic laws, 35; other violations, 45, and suspicious person, 21.

The report showed the department also issued 1,068 bicycle licenses. A copy of the report is forwarded to the FBI at Washington to become part of its national crime statistics.

Byrnes

(Continued from Page One)

similar pleas. Little was done."

Doubts have been expressed about the attitude of the western Germans.

Mr. Byrnes said: "More than a million of the German prisoners taken to Russia have never been returned. They constitute a million reasons why the people of Western Germany, if treated fairly, will fight for us. And they know how to fight."

On the matter of the later debate, concerning the dispatch of American troops to Europe, Mr. Byrnes said:

"The argument that additional troops should not be sent to Europe cannot be ignored. It cannot be answered by the statement that we must comply with our obligations. The Atlantic treaty and the U.N. do not require us to act except in case of aggression.

"But there is a requirement more urgent than these—the requirement of self-defense."

Ohio Court To Review 'Booby-Trap' Charges

LISBON, Jan. 17 (Special)—The right of a property owner to "booby-trap" his property will be considered by the Ohio Supreme Court, which today at Columbus agreed to review the appeal of Paul Fiscus, operator of a coal mine near Lisbon.

Columbiana County Common Pleas Court returned a $4,000 judgment against him in favor of William Allison, who was hurt by a trap dynamite charge six years ago.

Mr. Fiscus had booby-trapped the entrance to his mine warehouse with one and a half sticks of dynamite, set to go off if the door were opened in an unauthorized manner.

Mr. Allison was injured by the dynamite blast May 14, 1944. Although Mr. Fiscus claimed Mr. Allison was attempting to break into the warehouse unlawfully, Mr. Allison won the judgment in the lower court on the ground that Mr. Fiscus had used "more force than reasonably necessary" and that there was no warning posted that the doorway was mined.

Candidates

(Continued from Page One)

Liverpool township trustee. He will mark his 84th birthday anniversary Feb. 17.

Mr. Hales was elected in the Second Ward seat in 1949 when W. A. Southan left the office to make a successful bid for council president. Operator of a Dresden Ave. confectionery, Mr. Hales resides on McKinnon Ave.

Mr. Hales served six years as a member of the Municipal Civil Service Commission, including two as chairman. He left office at the end of 1947. Married and the father of three sons, he is chairman of council's franchise committee and a member of the finance and streets committees.

Mr. Hales attends Orchard Grove Community Methodist Church, is a past president of the Lions Club and a member of the Blue and White Nonpareil Club.

Mr. Sample is making his first bid for municipal office. Married, he resides on McKinnon Ave. and is employed at the Crucible Steel Co. in Midland. He is a World War II veteran.

Mr. Sample served three years in World War II with the 45th Infantry Division, which was in the forefront of the invasions of North Africa, Sicily and Italy. He was a forward observer in an artillery outfit.

Born and reared in East Liverpool, Mr. Sample attends the First Methodist Church and is a member of American Legion Post 4. At Crucible, he has worked the last six months in the Shipping Department of the cold strip mill. He once served a term as Republican committeeman in Precinct 3-E.

Empire Civil Defense Group To Meet Sunday

Empire's new Civil Defense organization will hold its first meeting Sunday at 1:30 p. m. in the office of Mayor John Zdinak.

Village Marshal Arnold Davis was named defense director by Mayor Zdinak, heading the list of committees to prepare the Jefferson county community of about 1,000.

Other directors are:

Joseph Krajovic, personnel; William Dobson, information; Henry Bray, supply, and Dr. John Young, health.

An advisory committee is comprised of: Howard Vance, Michael Misconish, Mrs. John Young; Harry Gillespie, Mr. Dobson, Mary Federstill, Mr. Krajovic, Mayor Zdinak and Marshal Davis.

See Friday's Paper
Watch for "GIVE and TAKE"
WE GIVE! YOU TAKE!
Jack M. Shaw

C. A. SCHELL—HEATING ENGINEERS—MUELLER CLIMATROL

Heating Engineers — Mueller Climatrol

"Truth needs not many words"

How true this statement is. You don't need to use a thousand words to describe your disappointment about your heating plant. All you need to say is this: "It doesn't give me what I expected, a warm home at all times." There it is, the straight truth. Whether you buy now or later you should let us tell you about our service. You can have your choice of steam, hot water, warm air, or radiant heat. We are experts in all of these fields of home heating.

OUR CUSTOMERS WILL TELL YOU ABOUT THE QUALITY OF OUR WORK

C. A. SCHELL
"ENGINEERED HEATING"
215 THOMPSON AVE. PH. 129

FURNACE—GAS—OIL—COAL—STEAM

FURNACES—RADIANT HEAT—VAPOR

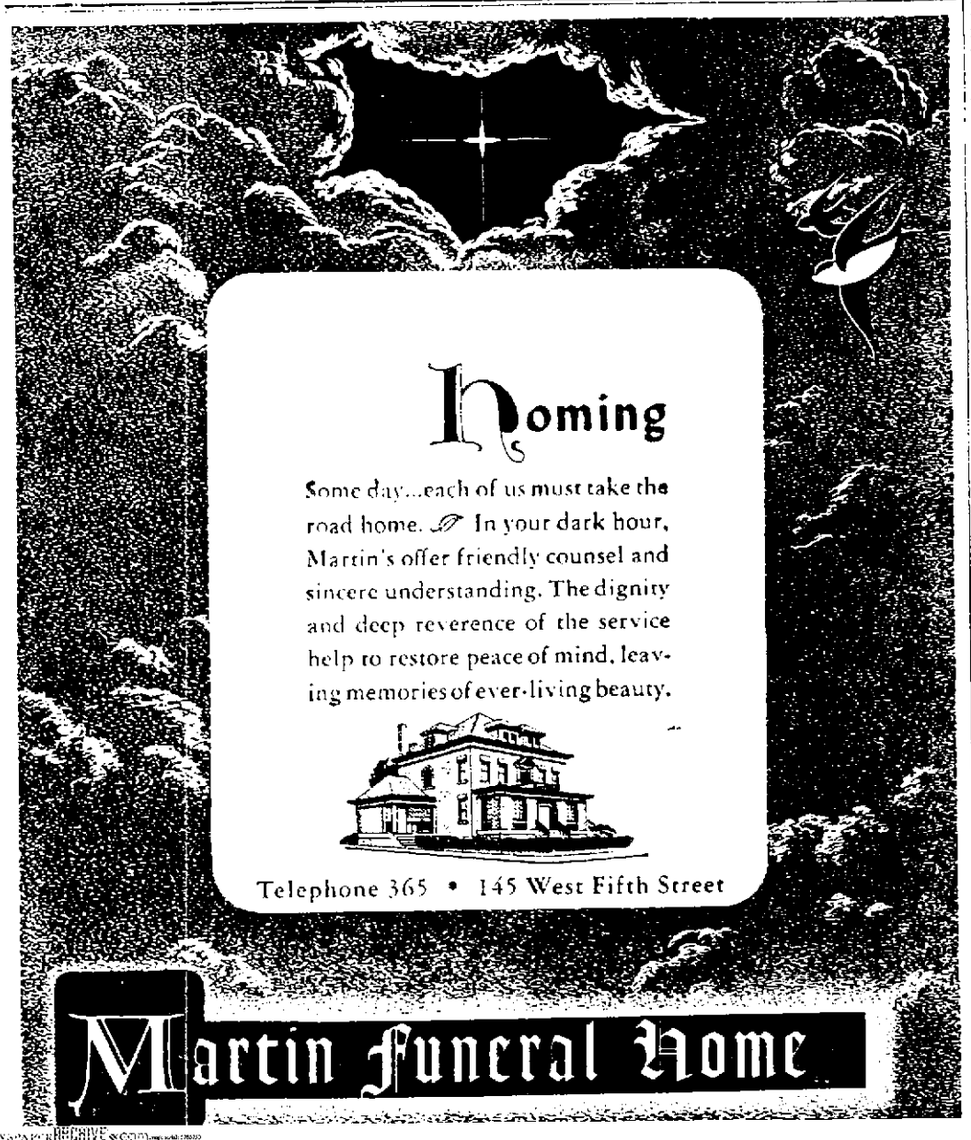

the human body is more complex than an automobile

YOU WOULDN'T take your car to a garage and refuse to tell the mechanic what was wrong. The mechanic would have every right to doubt your sanity. Yet people frequently refuse to tell the physician of their ailments. They are anxious to have an "unbiased opinion."

You can save time and expense by being frank with your physician. To do a competent job of diagnosis he needs the history of your symptoms. The human body is far more complex than an automobile. For the best results give him all the facts.

The physician's prescription will enable us to furnish the necessary medication.

BLOOR'S Pharmacy
PRESCRIPTION CHEMIST
1010 PENNSYLVANIA AVE. FREE DELIVERY IN CITY TELEPHONE MAIN 312

CARPET Sale!
Now In Full Swing

Listed here are just a few of the many worth while savings in our famous BIGELOW CARPET SALE

Come in Today and make your selection — while these phenomenal values are available. Listings here include wall to wall covering, room size rugs, carpet for stairway and hall. "Let us help you with your carpet problems."

BROADLOOM-CARPET REDUCED

Bigelow Broadloom in 9 foot wide and 12 foot wide—for wall to wall covering or room size Rugs.

47 sq. yd.	12 ft. BROADLOOM	Beige Sculptured Leaf	10.75 sq. yd.	9.70 sq. yd.
50 sq. yd.	12 ft. BROADLOOM	Swirl Design, grey ground	1.65 sq. yd.	8.95 sq. yd.
133 sq. yd.	12 ft. BROADLOOM	Rose Floral	7.00 sq. yd.	6.10 sq. yd.
52 sq. yd.	12 ft. BROADLOOM	Floral Grey Ground	9.85 sq. yd.	8.80 sq. yd.
116 sq. yd.	12 ft. BROADLOOM	Leaf Scroll on Green	12.85 sq. yd.	10.15 sq. yd.
79 sq. yd.	9 ft. BROADLOOM	Rose Tone on Tone	9.85 sq. yd.	8.80 sq. yd.
84 sq. yd.	9 ft. BROADLOOM	Green Leaf Scroll	12.85 sq. yd.	10.15 sq. yd.
83 sq. yd.	9 ft. BROADLOOM	Modern leaf on brown grnd.	9.85 sq. yd.	8.80 sq. yd.
82 sq. yd.	9 ft. BROADLOOM	Black Ground Rose Floral	7.00 sq. yd.	6.10 sq. yd.

ROOM SIZE RUGS REDUCED

An assortment of all wool Bigelow Rugs to fit any room — In a variety of dashing colors and patterns.

12x 9-6	AXM.	Leaf Design, Autumn Colors	103.40	79.15
12x 8	AXM.	Grey Ground, Leaf Design	96.10	68.35
12x 9	AXM.	Floral Design, Black Ground	107.85	62.95
12x 9	AXM.	Brown Ground, Provincial Panel	156.40	99.00
9x12	AXM.	Green Tone on Tone	155.25	108.45
9x13-6	AXM.	Tone on Tone, Green	136.70	89.05
9x10-6	AXM.	Black Ground, Rose Floral	96.00	74.65
9x12	AXM.	Powder Green, Leaf Scroll	88.85	62.95

MANY MORE TO CHOOSE FROM

27 inch CARPET REDUCED

A beautiful selection of colors and patterns to choose from—All 100% wool face—All Bigelow make.

			Was	Now
31 yd.	27" CARPET	Provincial Panels on Brown Ground	$7.45 yd.	$ 6.10 yd.
91 yd.	27" CARPET	Green Tone on Tone	6.25 yd.	4.95 yd.
36 yd.	27" CARPET	Leaf Scroll on Grey Ground	4.80 yd.	3.55 yd.
79 yd.	27" CARPET	Beige Scroll Design	6.55 yd.	5.20 yd.
37 yd.	27" CARPET	Modern Leaf on Grey Ground	4.95 yd.	3.85 yd.
44 yd.	27" CARPET	Floral on Rose Ground	8.55 yd.	7.15 yd.
116 yd.	27" CARPET	Grey Tone on Tone	6.25 yd.	4.95 yd.
49 yd.	27" CARPET	Leaf Effect on Mid-Brown Ground	7.10 yd.	6.25 yd.
90 yd.	27" CARPET	Rose Ground Leaf Effect	6.25 yd.	4.95 yd.

PHONE 237

CROOK'S Carpet man will come to your home and help you with your carpet problems.

CONVENIENT TERMS MAY BE ARRANGED

CROOK'S
ESTABLISHED 1880
THE BEST PLACE TO BUY AFTER ALL

NewspaperARCHIVE.com

East Liverpool Review

Established Oct. 26, 1879, as a weekly and June 16, 1885, as a daily newspaper in continuous publication. Merged in 1924, with The Tribune (established in 1876).

Published daily (evening) except Sunday by The Brush-Moore Newspapers, Inc., Review Building, 210 East Fourth Street, East Liverpool, Ohio. Entered at the postoffice at East Liverpool, Ohio, as second class matter under act of March 8, 1879.

MEMBER OF THE ASSOCIATED PRESS: The Associated Press is entitled exclusively to the use for republication of all the local news printed in this newspaper, as well as all AP news dispatches.

SPECIAL REPRESENTATIVE: The John W. Cullen Company, Cleveland office 1310 Terminal Tower; New York office, 630 Fifth Ave.; Chicago office, 230 North Michigan Ave.; Cincinnati office, 617 Vine St.

MEMBER AMERICAN NEWSPAPER PUBLISHERS ASSOCIATION, MEMBER OHIO NEWSPAPER ASSOCIATION, MEMBER AUDIT BUREAU OF CIRCULATIONS, MEMBER OHIO SELECT LIST.

PRIVATE TELEPHONE EXCHANGE, all departments. Main 45, between the hours of 7:30 A. M. and 7:00 P. M. After 7:00 P. M. or Sundays and Holidays: Circulation department 48; Advertising department, 44; News department 47 and 48.

SUBSCRIPTION RATES

BY CARRIER per week 25 cents. BY MAIL payable in advance: Columbiana county, Ohio; Hancock county, W. Va.; Beaver county, Pa.; and all points within 25 miles of East Liverpool, one year $5.00; six months $2.75; three months, $1.50; one month, 75 cents. Outside rates given upon request. No mail subscriptions accepted in localities served by carrier delivery.

Wednesday, January 17, 1951.

That's The Rub, Mr. President

IF THE WHITE HOUSE is keeping track of opinions about the $71,594,000,000 spending rate proposed by Mr. Truman in his budget message, it knows that taxpayers are grumbling.

They are grumbling about an inconsistency in presidential reasoning. Mr. Truman seems to be asking them to grin and bear something that he intends to ignore.

Mr. Truman has packed into his spending program all his pet ideas at a time when everybody else is looking for places to economize, to make ends meet. The Truman administration apparently expects to keep on spending as usual. That's the wrong psychology.

Instead of giving taxpayers the advantage of thinking they are going all-out for national defense, Mr. Truman is asking them to go all-out for defense, plus subsidized medicine, plus subsidized agriculture, plus assorted public projects, plus more millions abroad, plus an undiminished rate of creeping socialism at home.

It is those pluses that hurt.

The American people have strong feelings about equality of sacrifice. They grumble about evidence that anyone, anywhere, any time, is snickering at the Golden Rule. When Mr. Truman talks about taxes, his countrymen are likely to remember that the 81st Congress eased the hurt for him by raising his pay from $75,000 to $100,000 a year and giving him a $50,000 tax-free expense account. They are likely to remember that many of their pet projects are going to go by the board for the duration of the emergency. They are likely to remember that men who know as much about government spending as Mr. Truman knows insist his budget is padded with billions of needless dollars. And they are likely to remember that the creeping socializers who whisper in the presidential ear always have been hell-bent on using confiscatory taxes to speed up their master project of getting rid of the wealth so they can take charge of sharing the poverty.

Where It Goes

NO ONE can look at the proposed distribution of tax dollars in the latest federal budget without wondering what might happen to inflation without war.

Fifty-six cents of each dollar will go directly to the armed services. It will take that much to pay for the cost of equipment, manpower, military installations and so on—the ordinary overhead of national security.

This figure rises and falls. In the current budget, it is only 42.4 cents. In the proposed budget, which goes into effect after next July 1, it might go much higher than 56 cents.

The ordinary overhead of national security, however, is not the whole story. In the new budget 1.8 cents will be spent on stockpiling strategic materials. The Atomic Energy Commission will get 1.8 cents.

The United States will give 9.9 cents of each tax dollar to countries it hopes will be its allies. This is to keep them reasonably happy and healthy. Another 6.9 cents will be spent on services and benefits to former soldiers, sailors, aviators, and so on.

Interest on the public debt, nearly all of which can be accounted for by the high cost of previous wars and the high cost of their consequences, will take 8.1 cents. Subsidies for transportation and communication companies, to keep them ready for war, will take 2.3 cents. Economic stabilization, which is made necessary by the national emergency, will take 2 cents. Aid to agriculture, another wartime byproduct, will take another 2 cents.

If 5 more cents were to be charged to security costs concealed in other budget items, the total would reach 95.8 cents out of each dollar spent by the federal government. The rest—4.2 cents out of each $1—represents the cost of government as government used to be.

Ohio Leads The List

THE most grossly overpopulated congressional district in the United States is Ohio's 22nd—all of Cuyahoga County outside of Cleveland, part of the county inside Cleveland plus Lake and Geauga counties.

According to the 1950 census, this district has 908,403 persons in it. Frances E. Bolton is its representative in Congress. Five of Ohio's 22 districts (the state has one congressman at large) have populations of less than 200,000. One of these, the Fifth District (seven counties in the northwest corner of the state) has only 166,932 inhabitants. The least inhabited district in the United States, on the basis of the 1950 census, is the Second District of South Dakota—only 158,147 inhabitants.

It is the responsibility of the states to keep legislative equality under control by redistricting. But this is the old fallacy of making rabbits responsible for distributing lettuce. Politicians are the least trustworthy of all persons to handle redistricting.

The Nebraska Health Department spends about $38,000 yearly on a cancer control program.

Behind The News

By George Sokolsky

'Magnanimity—Little Less Than An Insult'

ALTOGETHER, between July 1, 1945, and June 30, 1950, the American taxpayer expended, after taking repayments into account, close to $26,000,000,000 in foreign aid. This amounts to about $172 per each man, woman and child in the United States.

Of the $26,000,000,000, Great Britain received $5,900,000,000, France $3,700,000,000, Germany $2,900,000,000 and Italy $1,900,000,000.

During this five-year period, China received $1,700,000,000. Regarding this figure, it would be interesting to see a breakdown as to precisely what China received.

For instance, Greece and Turkey were charged nominal prices for exactly the same kind of military supplies for which we charged China replacement prices. At any rate, that is what the figures seem to look like. It would be beneficial all around if some congressional committee went into this question in detail to discover precisely how this figure was reached.

Korea is an attractive case in point. During this five-year period, Korea received $300,000,000, which is the amount that all the American republics put together received from us.

The entire subject of foreign aid needs to be studied closely to see how the money was spent, what our bookkeeping procedure is. For instance, if we charge China one price for an airplane and Great Britain another price, the aid is of different value. Most of the aid was given in the form of commodities rather than money. Most of it was really commercial credits.

—:—

OF THE $26,000,000,000 spent in this way, the ERP countries received $19,000,000,000. It again would be interesting to have that figure analyzed by a body that could subpena the books of the E.C.A. For whereas no one questions the integrity of Paul Hoffman or his associates in the E.C.A., the policies pursued would make a tremendous difference.

Let me put it this way—these figures do not include any aid to Soviet Russia and the assumption must be that none was given by the United States. However, Great Britain has been doing a roaring business with Soviet Russia and the satellite countries.

To what extent have American credits to Great Britain made it possible that by this indirect means the British actually released American credits to our enemy, Soviet Russia?

We know from Korean references that the Russians and Chinese Communists supplied the North Koreans with munitions of American origin.

If we have been supplying neither the Russians nor the Soviet Chinese, nor giving them credits to buy here, where did they get the stuff? It could not all have been done by American merchants and American steamship lines, some of which ran the Nationalist blockade.

An analysis of Hong Kong business with Soviet China and with other anti-American groups would not surprise the old China hand. But it should startle the admirers of British justice in this country.

—:—

WE NEED be to sure that American aid is not being used to kill Americans in Korea or anywhere else. The British in Hong Kong have been selling American goods to Chinese Communists. They did a flourishing business in that town and are now crying their eyes out that they are no longer permitted to do it. The wail of Hong Kong breaks my heart!

The British managed to build a dollar reserve of $3,000,000,000 out of the trade which they developed with our aid. It, therefore, is startling to read the following in the Sunday Times of London on Dec. 24, 1950:

"Giving up Marshall aid (by Great Britain) was a gesture of magnanimity approaching genius."

Why was it magnanimity? The Marshall plan was an aid. In effect, it was charity. It was a tax on every American household to help an ally in distress. If he no longer needs the aid, why is it magnanimous to give it up? The word magnanimity in this instance, is little less than an insult.

Denis W. Brogan, who used that word, did not mean it that way, as the remainder of his article clearly shows — but the slip in language indicates a state of mind. He says, for instance:

"To a nation under this strain, complaints from Hong Kong that the new American embargo will ruin trade sound untimely. There are more important things, the Americans think, than trade in Hong Kong. And if Communist China gets away with it, there won't be any British interest in Hong Kong or Singapore to suffer."

Too true—but not magnanimous!

(Copyright 1951, King Features)

Our Wisecracks

By Frank Tripp

THE MAN who said there were only 13 original jokes should come back to amend his observation. Joe Miller would make a poor living nowadays. Or would he? That depends on what you call a joke. Also how long you have been listening to them—and how good your memory.

One thing is pretty certain, regardless; poor Joe would last about two newspapers and a couple of radio programs, or he'd have to dig up some new ones these days.

The old-time jokesmiths and comedians made a gag last a whole season, and earn them a living for a year. Sometimes longer. Gags clicked anon that now float through the air with the greatest of ease and disappear like a melting fog into nowhere.

Pick up, if you can find one, a funny paper of 40 years ago—old Puck or Judge for instance—and learn something. Learn the difference between humor and wisecrack; between caricature, cartoon and modern comic art.

Then look at the rather short list of accredited American etchers, engravers and illustrators. Observe the recognition of Caricaturist Eugene Zimmerman, Cartoonist Thomas Nast and Comic Artist Richard Outcault, listed as the peers along with Painters Whistler, Pyle and Peale. These were stars of yesterday.

—:—

NAST routed Tweed, created the Democratic donkey, the Tammany tiger, the Republican elephant. Outcault created Buster Brown and the Yellow Kid. Zimmerman glorified animals; could make caricatures of dogs, horses and people speak their story without balloons. These men worked on lithographic stones. They created lasting impressions and a craft that has filled to overflowing.

Eugene Zimmerman had a deal with Judge which let him work each alternate two weeks in New York and fish and hunt the other two. One time two score years ago I sat in a side street New York hotel with Zim, where he had a room on a due bill, and heard him cast out devil money to preserve his way of life. His philosophy was a treat.

It was in the early days of the comic strip. A promoter of them developed a funny on the correspondence school, which was not funny to me, since it's the only school from which I ever graduated. Friends went to the postoffice with me for commencement.

The artist who was doing the correspondence school strip went sour after it had been sold to a lot of papers. The syndicate wanted Zim to take it over; finally got up to $200 a week. That was fabulous dough 40 years ago—and I gasped; wished I could draw.

Zim admitted he could do a strip in 45 minutes. But he said, "It would still mean one every day and I wouldn't take on any job that might interfere with my fishin'." Zim lived and died just that kind of a wonderful guy.

—:—

WHAT HE really meant was that he refused to put his art on a production basis. He conceived his masterpieces in the woods with a gun in his hand, or sitting on a bench in Horscheads. Besides, he couldn't make a joke of something that meant so much to lads who couldn't go to college. He finally ran a correspondence art school himself.

On the listening side of jokedom, observe that Weber and Fields, McIntyre & Heath, Montgomery & Stone, Moran & Mack, the old minstrels—all of the old-time funny men—did the same act for years across the land. Lines which today go in the discard after one 15-minute broadcast then packed 'em into two-dollar seats months on end.

The Tin Pan Alley boys heard their songs sung to paying audiences years after they were played on every Victorian square piano. Two months now will kill almost anything but the National Anthem.

Mark Twain or Irvin Cobb could get a whole chapter of immortal humor out of a single funny idea that radio stars now pan their writers for putting into script.

Today, if folks can't get hit right between the eyes, smacked cold by a wisecrack so obvious that a moron can't miss it, then it ain't funny. Maybe that's one thing that's wrong with the world. People won't wait for a laugh, or do their part of the thinking to get it.

Anyway that's the difference between humor and wisecrack. One sneaks up on you and endures. The other blasts you flat—and in 10 minutes you can't remember it.

Many of our railroads and great automobile highways follow trails that were made by the buffalo hundreds of years before the white man came to America.

All God's Chilluns Got Wings

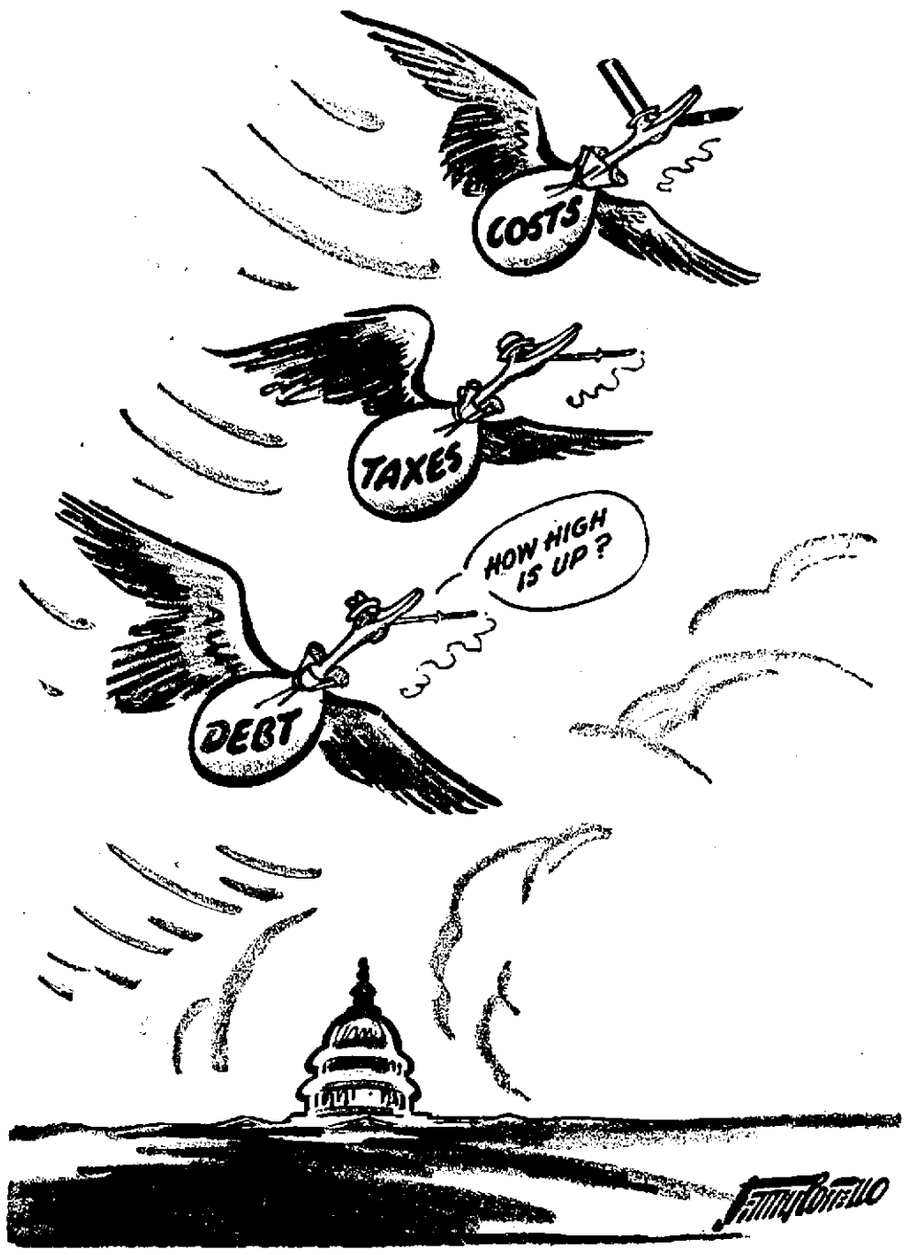

The Budget Goes To The Operating Room

By James Marlow

WASHINGTON

EVERY YEAR at this time there's a "gee whiz" and "whew" reaction at the size of the President's estimate, in his budget message, of what it will cost to run the government another year.

The cost of defense and survival comes high. Underneath the exclamations was the realization that this latest budget was only peanuts compared with what it will cost if this country gets into an actual shooting war with Russia.

True, this capital and the country were torn by the so-called "Great Debate" on foreign policy. That debate, if it could be boiled down to a few sentences, would go like this:

▶Should we pretty well lock ourselves up in the Western Hemisphere and let Europe look out for itself, even it means its being overrun by Russia?

▶Should we try to hold on to our allies in Europe and, if so, how much help should we give them?

▶Does the President have authority to send troops overseas, and perhaps into war, without prior approval by Congress?

The result of the debate may well change the fate of the world, and this country's, too.

—:—

MEANWHILE the man in the street and everyone else, for that matter, whether he's in Congress or the Pentagon, is asking himself the question:

No matter what we do, how long do we have to keep on doing it?

The feeling now is different from what it was when this country was thrown into war in 1941 by the Japanese attack on Pearl Harbor.

Then there was an upsurge of American fury and a feeling there would be a definite end to the struggle, not too far off, and all that was needed was great effort, by those at home and those in uniform.

Now no one knows how long the struggle against communism will last, or whether it will explode into shooting war with Russia in the spring, or in 1952 or 1953, or whether it will explode at all, but rather be a long night of preparedness.

One thing is accepted: That life-as-usual in America is over for some time to come, that from now on there will be sacrifices, higher taxes, less goods, service in uniform.

Yet, while the debate and the wondering go on, the wheels of government and defense have to keep turning, and they do, plunging this country deeper into the unknown future.

In the Pentagon the orders go out for military equipment, the government agencies work on materials, prices, wages, credit, and Congress is confronted with the military demand for more men and a lower draft age.

THE HEART of everything is this budget message of the President, pumping money, the nation's lifeblood, through everything that's done.

Now, as in every year when they get the budget in their hands, congressional committees will sit down to decide whether it's too much, too little, or enough.

One committee will tackle the Defense Department, another the Justice Department, another the Commerce Department, and so on and on.

In the weeks and months ahead, the officials of the various departments must stream past the appropriate committees, explaining why they think they need what the President in his budget message said they need.

And along about Spring or Summer, when this questioning is over, Congress as a whole will vote the money it thinks the government must have.

Special Manifesto

By Truman Twill

THESE are, as editorialists keep reminding us, troubled times. Most of us need no special reminding, what with casualty lists, leave-takings and cold sweats breaking out ever whipstitch.

But there is one aspect of all this which can do with some reminding. We need to remember occasionally that a representative democracy is the world's most seemingly inefficient means of producing an absolutely efficient result. That is a fundamental truth about popular government that always comes out as a paradox in a time of stress.

In other words, popular government is a method for achieving order out of confusion, and stress makes the confusion. Dictatorship, on the other hand, is a jim-dandy way for creating ultimate disaster out of what looks, superficially, like order. Dictatorship always seems to be more efficient because its inefficiency is systematically concealed, whereas there is no concealment whatever in popular government.

Everybody has his say, ad infinitum and sometimes ad nauseam. Every point of view gets an airing, and eventually the collective decision borrows a little from everything made available to the people who finally must decide what the people want to do. For more years than any dictatorship ever dreamed of being able to endure, this seemingly inefficient way of doing things has made the United States progressively stronger.

What it usually amounted to in practice was that the United States finally did what the collective good sense of its citizens wanted it to do. Meanwhile, the citizens snarled and sniped at one another as though they never intended to do anything at all. This never fails to fool dictatorial jugheads who mistake free dicussion for inefficiency. And not all the jugheads are enemy aliens. Some are homegrown.

The United States now is going to do what is necessary in the collective judgment of its citizens to survive the latest threat to their interests. No one knows yet what this is going to be. Circumstances will alter cases. There will be false starts, signals called over and penalties for offside, just as there always have been. And there will be the doggonedest confusion imaginable, with name-calling, biting in the clinches and low blows.

But don't sell Uncle Sam short for the long pull. Let jugheads who never have understood this sort of thing make that historic blunder. They are unable to comprehend that the most efficient wrinkle yet for reaching a collective decision is to let people talk things out on a trial-and-error basis; that the least efficient way is to use a basis which lets errors go undetected until they blossom into irrevocable disaster.

All of which might be called a manifesto of faith in the American way. That is exactly what it's supposed to be.

Off The Record **By Ed Reed**

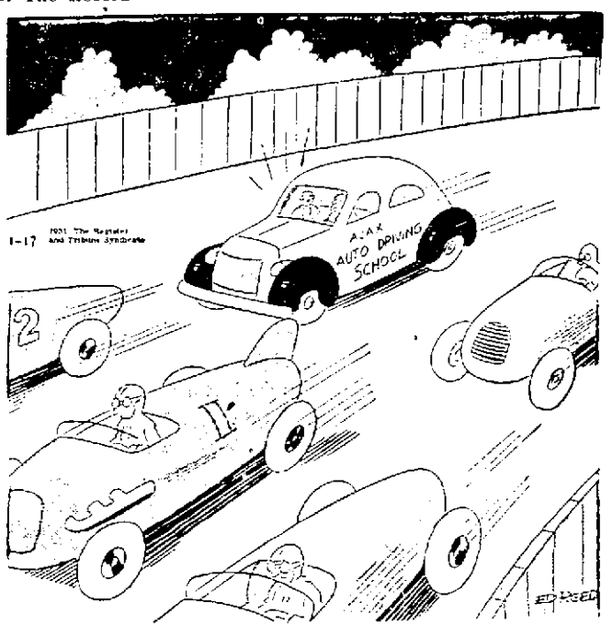

"Relax, you're on your last lesson—after this you're ready for East Fifth St.

Once Over

By H. I. Phillips

A Letter From Korea

United Nations, U.S.A.
Gents:

I WOULD LIKE an adjournment over here in Korea so that before answering the commands of my top sergeant I can get time to consult with my government. I would like to get straightened out whether I am fighting under Item 76, Item 77 or Item 301-A. Also I think "On the double!" is a violation of the parliamentary rules and maybe yesterday's battle should of been fought tomorrow because of agenda priorities.

If you boys in the cozy comfort of an East River skyscraper can support the U.N. flag with that sort of stuff why isn't it just as fair for the G.I.'s? (No absentions from voting on this suggestion, boys. You must be running out of absentions on account of the heavy demand and I wouldn't want to shorten your supply in a critical hour.)

—:—

I AM OVER here battling under the U.N. flag. But are you battling under it? Can't you get it up at least high enough to stand under it and call a spade a spade? It looks to me like whenever you see a spade you name a committee to see if it is not the deuce of hearts. No G.I. is asking to stay over in Korea and fight all China and no G.I. is asking to be yanked out, either. All they ask is that U.N. make up its mind. Is that too much to get on the agenda?

I just read a dispatch which says, "The U.N. meeting was adjourned for 48 hours so the delegates could consult their governments about declaring Red China an aggressor in Korea. They appear to want to avoid hasty action. This may force the United States to go slow on its demand that China be so charged." It is items like that which make me blow my top. No G.I. can appear to want to avoid hasty action. All the action over here looks pretty hasty if you are in it. And so far as wanting more time to tell if China is an aggressor, are you kidding? Don't consult your governments. Just consult the casualty lists and the communiques. Or ask any soldier, sailor, pilot or marine.

—:—

IF I AM not scared over in Korea, why should you be so scared on the East River where the hours are so good and the abstentions so frequent? You have a wonderful new skyscraper home in New York. Maybe that is the trouble. You have too much room. You should feel cramped for space like the G.I.s do. You need to walk like I do instead of taking express elevators to the next meeting.

Maybe by the time this reaches you you will have made up your minds that the kids you sent over here are fighting Red China and also Russia. It would help the spirit of all guys in combat to feel that you at least know where they are and who they are tangling up with.

Yours truly,
Emil

P.S.—I am not taking low pokes at the U.N. I believe in it. It can be the world's best chance. That's why I hate to see you acting like Mickey Mouse under any circumstances.

Latest Washington gag: One of the midget taxicabs arrived and two dozen national leaders got out.

(By The Associated Newspapers)

Yesterdays

From The Review Files

THIRTY-FIVE YEARS AGO—Fire, attributed to a broken gas main, destroyed the E. E. Birch & Sons machine shop at Second and Washington Sts., Newell, causing loss estimated at $2,500.

The Oakwood China Co. of East Liverpool was chartered at Columbus by J. E. McCamant, R. J. Reese, C. F. Skidmore, R. Leonard and M. C. Keltner.

• About 700 children in 20 rooms were excused from classes because of insufficient gas to heat the building as temperature dropped to the zero mark.

—:—

TWENTY YEARS AGO—A committee of women, headed by Mrs. Harvey McHenry, opened quarters in the Rubin-Bendheim Building for the distribution of clothing and bedding for needy applicants.

The Board of Education refused rental of the High School gymnasium for a girls' basketball tournament because two other tournaments already had been arranged for.

Bobby Carney, Martha Jane Clark, Thomas J. Meadows, Mary Louise Petty and Frank Scarbino were on the "A" honor roll for the first grade at the McKinley School in Wellsville.

—:—

TEN YEARS AGO—Members of the Stooges Club of the Homer Laughlin China Co., headed by Joseph Dickey and George Whaley, attended the annual pottery and glass show in Pittsburgh.

The Vogel-Scarcarb Co., Inc., was organized in Wellsville by Paul Vogel, Jack Vogel and Theodore Vogel to install and service vending machines, which automatically serve beverages in paper cups.

Mrs. Cecil Pierce was surprised by members of the Upstreamers Class of the Calvary Church before her departure to join her husband in Joliet, Ill.

One Man's Opinion

By WALTER KIERNAN

DON'T give those proposed taxes a second thought. Live to 65 and retire in luxury!

—:—

In Britain, they say high taxes have caused the disappearance of the middle class. Anything they can do, we can do better.

—:—

Probably we could make the whole population disappear if we really put our minds to it.

—:—

I don't know about you, but I'm starting to collect colored beads against the day when they will be back as a medium of exchange.

—:—

All I know is when they start appropriating money faster than they can print it, there won't be any use carrying a wallet when I can wear a medium of exchange around my neck.

—:—

Some friends of mine are saving eggs. They say that while Brannan is around, a chicken is a better investment than a printing press.

—:—

Of course, an egg does depreciate as it ages. But it sure commands attention at post-maturity.

NewspaperARCHIVE.com NewspaperARCHIVE.com

Meter Reader Duties Defined At Wellsville

Progress Of Street Light Improvements Reported At Council

Wellsville City Council Tuesday night gave first reading to an ordinance defining the duties of the Water Department meter reader

The ordinance was ordered several months ago after council discovered no specific duties had been set for the job

The meter reader Frank Lloyd, will read and repair meters, report all leaks and perform any other duties assigned him by the safety-service director, the legislation stipulates

Due to the absence of Councilmen Harry Kampmann and Dominic Dash, it could not be passed under suspension of rules

Howard Neff commercial and industrial manager for the Ohio Power Co reported on the progress of the street lighting improvement

He said the job of increasing 26 lights from 100 candlepower to 250 has been completed and 90 per cent of the poles for about 70 new lights have been installed Transformers have been erected

A crew will work full time on the project next week he added

Clerk Elmer Evans reported $14,021 in the cemetery endowment fund, comprised of 47 trusts for which bonds earned $322 50 in interest during 1950

Councilman Charles Stewart reported complaints from residents in the vicinity of the Wellsville China Co, on Commerce St, that they are unable to park near their homes because of potter's cars, and Mr Evans was instructed to contact the firm

On the recommendation of Councilman J Fred Russell, council ordered a complaint to Dawson Smith, Division 11 engineer of the State Highway Department, about the condition of Route 7 through the city Councilman Stewart suggested the state be asked to help in patching of the street this spring

A request from I T Payne to remove curbing at 1417 Main St was referred to Safety-Service Director Charles Lewis

Ed Pugh, High School teacher asked for more street lights on Buckeye Ave and complained about the dogs running loose on 14th St near Buckeye No action was taken

Mayor C C Leatherberry said Dog Warden A L Newton is busy most of the time picking up strays and about 65 dogs are impounded each month

TRIPLE AMPUTEE HAS VISITORS U S Army nurses Anna Blanco (left) and Luz B Otero visit triple amputee Corporal Angel Gomez of Aibonito, Puerto Rico in Walter Reed Hospital, Washington, D C Corporal Gomez was wounded on the Korean front Doctors describe his condition as more serious than that of quadruple amputee Private First Class Robert Smith Corporal Gomez lost both legs above the knee and it is doubtful if he can walk on artificial limbs

Parents' Duty To Child Cited

Exchange Club Hears High School Principal

"Parental Responsibility to the Children," was the theme of the talk by High School Principal Ralph W Betts at the luncheon meeting of the Exchange Club Tuesday at the Mary Patterson Memorial

Mr Betts told the 27 members and guests to recognize the child as an individual, declaring "their problems are as big as the problems of parents in their business dealings'

He cautioned the group against thinking that brothers and sisters have the same mental capacities, and said each child must be treated individually

He urged that fathers take an interest in any activity of a child whether it be athletic or play 'Faith in God should be developed by the parent,' he suggested

Mr Betts was introduced by Raymond J Parke, program chairman

Donald E Smith reported on plans for the dance to be held Tuesday night at the Club Belvedere in Midland

Martin Gluchow president, conducted the business

Murdered Man Turns Out To Be Slayer Himself

MARTINS FERRY, Jan 17 (AP)—A motive still is being sought today in the gangster-like slaying of a Detroit auto worker who was charged but not indicted in the slaying of his Pennsylvania landlord six years ago

The auto worker Rocco Arrone 48, was identified yesterday by fingerprints sent to the Federal Bureau of Investigation and by a friend in Wheeling

Sheriff Cloyd Barricklow of Belmont county said he still has not determined where Arrone was killed But he believes the slaying occurred outside the state

The sheriff said Arrone shot and killed his landlord, Marco Furcini six years ago in Bentleyville, Pa, after an argument Although Arrone was charged with manslaughter by police the grand jury failed to return an indictment

Arrone worked for the Packard Motor Co He was a defense worker during World War II and his fingerprints were in the F B I civilian files

A Wheeling friend identified Arrone's body Sheriff Barricklow said he located Carlo Schirripa a coal company worker, through a Christmas card sent Arrone

Rotarians See Movies On Building Of Gas Line

A movie on the construction of the 28-inch 262-mile gas line from Kanawha County, W Va, to Rockville, Md was shown at Tuesday's luncheon meeting of the Rotary Club in the Travelers Hotel

The picture was provided by William T McIntyre manager of the Manufacturers Light & Heat Co, and program chairman William B Cooper, president, presided About 50 were present

Members were urged by Mr Cooper to attend the inter-club meeting Monday night at the Valley Golf Club, near Columbiana, with the Columbiana club as host Reservations for the dinner must be made by Thursday

Italian Paper Sees Cominform Talks

ROME, Jan 17 (AP)—The secret departure of two of Italy's top Communist party leaders on the eve of General Dwight D Eisenhower's arrival in Rome may signal a new meeting of the Cominform, the pro-government newspaper Il Momento said today

The report was published in a giveaway' one-sheet edition of the morning newspaper distributed in lieu of the regular edition which was stopped by a nation-wide strike of printers

Minister of Interior Mario Scelba reported the departure of the two Communist chieftains Luigi Longo and Pietro Secchia in a speech to the Chamber of Deputies yesterday He indicated they are en route to Moscow

Giancarlo Vigorelli Il Momento editor in a signed editorial titled Flight said the two either are in Moscow for new orders or are in Prague for a Cominform meeting

The secretary of the Italian Communist party ailing Palmiro Togliatti has been in Moscow for some weeks

Officers Are Elected For Clarkson Church

CLARKSON, Jan 17 (Special) Officers for 1951 were elected at a congregational meeting of the Clarkson Presbyterian Church Sunday They are

Church—Wallace Swaney and Earl Gibson elders for three-year terms Glyde Gibson treasurer, Mrs Nelle McGhie financial secretary, Earl Davis and Ralph Fitzsimmons trustees Alan McGhie pianist, Mrs Ethel Souder, assistant pianist Mrs Dorothy Davis chorister, and Mrs Louis Swaney and Mrs Marie George, flower committee

Sunday School—H L Gaston, superintendent Mr Fitzsimmons assistant Virginia Swaney, secretary-treasurer Judy Betts, assistant Lucille Yeager pianist and Mrs Ruther Daiger, assistant

Current elders of the church are James Anderson, David Swaney Raymond Watson, Ralph Yeager and Harry Thompson

Class Plans Supper

Class 16 of the First Presbyterian Church Wellsville, will hold a spaghetti supper for members Thursday night at 6 30 at the home of Mrs James Turner 208 Seventh St

HERE'S ANOTHER*

Ed Sullivan

Safe Buy Used Car SPECIAL

*1947 Nash Ambassador 4 door sedan—one owner—low mileage—like new throughout. You can take this car home for $945

ON SALE TOMORROW AT 9 A M AT

FAYLOR

Lincoln-MERCURY

210 Market Street

Soothing Relief from Itching due to

Skin Irritation, Poison Oak, Poison Ivy, Chafing, Pimples*, Chapping, Simple Piles, Dry Eczema, Blackheads*, Sunburn, Windburn, Minor Burns, Diaper Rash

*Externally caused

try RESINOL OINTMENT AND SOAP

We can save you money on insurance for every need . fire, theft, automobile, accident, and liability Sound protection at moderate rates

PAUL M. CALHOUN INSURANCE

PHONE MAIN 4848

966 ST GEORGE STREET

SAVE!

It's the American Way to Success

Benjamin Franklin, Father of Thrift Born January 17, 1706

NATIONAL THRIFT WEEK

January 17-23

SAVE: We believe as Franklin did—that thrift has been the basis of our American economy we are proud to join in the observance of his birth and National Thrift Week

SAVE: Each savings account as our association is insured up to $10 000 by the Federal Savings and Loan Insurance Corporation Savings earn liberal dividends Open or add to your savings account soon

SAVE: IT'S THE AMERICAN WAY TO SUCCESS

FIRST FEDERAL SAVINGS AND LOAN ASSOCIATION

1032 Pennsylvania Ave Phone Main 204

Motorola TV

Life Size 17-Inch Screen

Certainly the value sensation of television This new Motorola model gives you pictures big-as-life' Every set has been Performance Tested' and just 2 simple controls operate These and many more features give you better than ever TV in a mahogany console at a price anyone can pay.

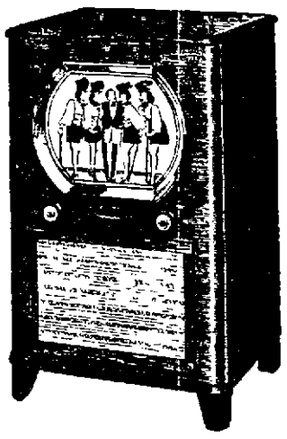

$299.95

KAPP RADIO

For Quality & Service

131 E 4th St. Ph. Main 3877

Olsen's

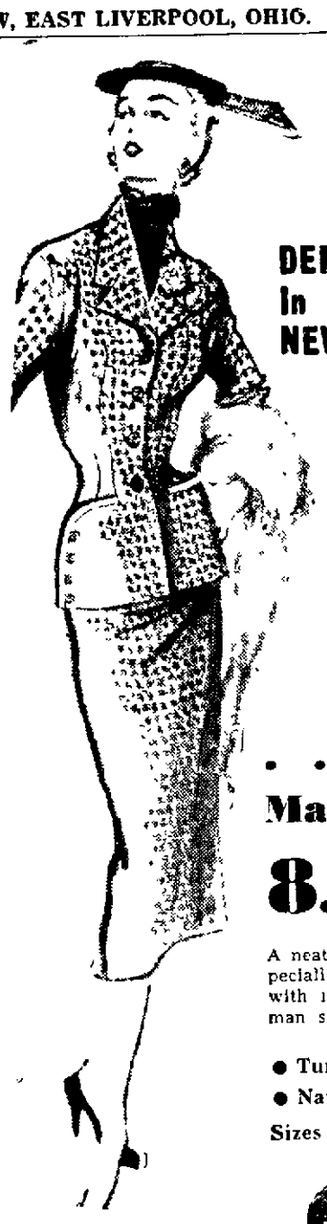

DEFINED FASHION In NEW SPRING SUIT

21.79

Reg. 24.95

Fashion is a boutonnier at the collar an aisle of buttons along the curve of a pocket In fact, the fashion is reflected in every line of this bright young suit Of a crisp wrinkle-resistant rayon check that echoes wool.

● Tan, Grey, Blue

Sizes 10 to 20

. . . Dots . . . Mark The Spot

8.29 Reg. 8.95

A neat looking dress—fashioned especially for you Attractively styled with its pert stand-up collar—dolman sleeves—softly gored skirt

● Turquoise ● Flamingo

● Navy ● Topaz

Sizes 9 to 15

Cotton and Rayon

DRESSES

2.88

New spring dresses with Peter Pan and scoop necklines. Eyelet trimmed with full and ruffled skirts Pretty pastel colors Sizes 7 to 14.

Eyelet with Embroidered Trim

BLOUSES 1.88

Eyelet trimmed White blouses in pretty cotton and organdies Embroidered flowers on yoke and a tiny Peter Pan collar Puff sleeves Sizes 1 to 3—3 to 6x—7 to 14.

New Spring

OVERALLS

1.49

Stripes and solids Sanforized — perfect fit Bib top with snap shoulder straps, elastic back and one little pocket on front Bold colors. Sizes 12-to 24 months—1 to 4 years

Taped Non-Stretch

POLOS 94c

Stripes and novelty designs. Taped, non-stretch neck Durable and sturdy. All colors. Sizes 1-8.

Cotton and Rayon Crepe

BLOUSES

1.88

The working girl will love this smart blouse in cotton and rayon crepe. Short and cap sleeve styles Button front with tucked yoke White and pastels Sizes 32 to 38.

Rayon-Two-Bar Tricot

HALF SLIPS

94c X Size 1.29

Pretty White rayon half slips that won't run . . . soft lace trims the hemline. Sizes S M. L.

Pastel Shade

PANTIES

29c

X Size

Jersey panties with a flare leg and lace trimmed edge.

Skirts-Skirts-Skirts-

2.88

See our lovely group of skirts. Straight, flared, swing and pleated styles. In gabardines, plaids, checks, solids All colors. Sizes 24 to 30.

Double Woven

COTTON GLOVES

1.59

Hands beautiful' See our large selection of gloves One group of nylon fabric Plain and hand stitched Every color you want. Sizes 6 to 8

Bib Print

APRONS 59c

Others to 88c

Pretty percale bib aprons in small floral prints Bias and ric-rac edging.

Multi Filament Rayon

PAJAMAS 2.88

Solid color pajamas — man tailored style Notched collar with piping trim Excellent workmanship' All double seams, classic styling Priced right Pink, Blue, Maize 32 to 40

Fashion Wise

PURSES 1.88

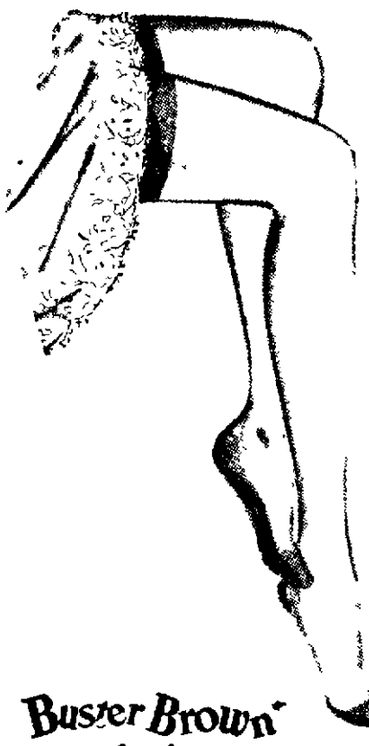

Run-Resistant Seamfree

NYLONS

69c

Mill Imperfects of 1.00

Walk with a carefree mind No need to worry about crooked seams. Priced to fit every budget Your favorite shades in sizes 8½ to 10½.

Muslin 81x99 type 128

SHEETS

2.57

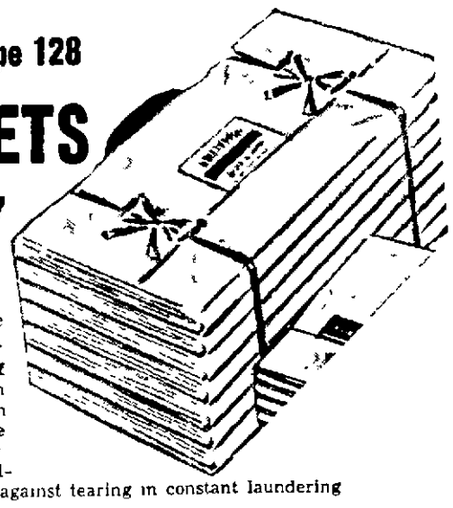

Crips White sheets, manufactured of special high quality cotton to insure longest wear Wide tape selvage insures against tearing in constant laundering

Buster Brown Anklets

3 for 1.15 Reg. 39c

Your favorite style anklet Mercerized cotton. Ribbed or transferred cuff All colors 6 to 11

First Quality

RAYONS

39c Sold Elsewhere 45c

A combination of "durability, quality and price' that can't be beat Sizes 8½ to 11

18x36

RAG RUGS each 59c

Woven rag rugs with varigated colors. At a price you can't afford to miss.

Columbia WINDOW SHADES

39c Reg. 79c

Gay window shades help you dress up your house for spring. There's nothing as easy, as economical as fresh new shades. And these are famous for the top quality that means real value Cocoa color only.

DISH CLOTHS

4 for 25c

Perfect size, best quality, and lowest price. Ecru with bright colored borders.

Men and Boys'

SPORT SOX Sizes 10-13 45c

JOIN THE MARCH OF DIMES

GIVE that others may walk . . .

MARCH OF DIMES
FIGHT INFANTILE PARALYSIS

Dread **Polio** is like a thief in the night . . . it pounces upon its unsuspecting victim with the ruthlessness of the destroyer and killer it is, and leaves in its wake maimed bodies where once health, strength and future promises bloomed.

Polio is no respector of age, creed or color either. It strikes down the humble or the mighty, the little tot or the adult, and is in no way concerned with nationality, or whether the victim believes in a supreme being or is an atheist.

The fight against Polio is on . . . every force at the command of our citizenry must be brought to bear to drive this scourge from our very doors . . . but . . . war on disease as well as war between men costs money! That's why you are now urged to open your heart and your pocketbook . . . and line up with your fellow citizens, against this killer.

Approximately 50% of the money raised remains in the County for local use, the balance going to the National Foundation. Can you spare a dime (or dimes) for such a worthy cause? One-tenth of a dollar, a small piece of silver to carry on the potent fight in the battle against infantile paralysis! Yes, your dime becomes a soldier in this fight to help in research, to aid in the final recovery of thousands of Polio victims. Give that dime so that you and yours may have the ammunition to conquer this crippling disease.

Join the MARCH of DIMES

JANUARY
15 to 31

Mail Your March Of Dimes TODAY

East Liverpool "1951 March-of-Dimes" Committee

MARCH OF DIMES
% POST OFFICE
EAST LIVERPOOL, OHIO.

Please accept my contribution to the March of Dimes, to be used in the fight against Infantile Paralysis. The amount of my contribution is indicated below.

NAME .....

STREET or RFD .....

CITY .....

I Enclose My Contribution To The March of Dimes Fund In the Amount As Follows:

☐ CHECK
☐ MONEY ORDER

Dollars	Cents
$	

THIS MESSAGE IS BROUGHT TO YOU BY THE FOLLOWING BUSINESSES IN COOPERATION WITH THE NATIONAL FOUNDATION FOR INFANTILE PARALYSIS

American Legion Post 4
American Legion Post 374
Arner Funeral Home
Bendheim's
Bloor's Pharmacy
The Chambers Co.
Cooper Insurance
CO-OP Grocery
Crook's
Frank Diamond
Diamond Wallpaper & Paint Store
Douglass Auto Sales
Eason Insurance
Eckert Camera Mart
Faylor Lincoln-Mercury Co.
Firestone Store
First Federal Savings & Loan Assn.
First National Bank
Fleming's Confectionery
Fredland Jewelers, Inc.
Gething's Men's Wear
Gilson's Market
Golden Star Dairy
Gordon Dry Cleaners
Grimm & Co.
Hawkinson Treads, Inc.
Handy Radio Sales & Service
Kapp Radio
Jones Dry Cleaners
King-Eells Hardware
Kirby Shoe Store
Krosney Jeweler
Lebman Hardware & Appliance Co.
Litten Motor Sales
Louis-James Store
Marsh Shoe Store
Martin Funeral Home
Metz Fur Co.
The Milligan Hdwe. & Supply Co.
Montgomery Ward
Morton's Jewelers
The Moore Furniture Co.
Ohio Power Co.
Olympic Confectionery
Pattison Jewelry
J. C. Penney Co.
Perfection Woodworking Co.
The Potters Bank & Trust Co.
Reese Jewelers
Resnick's Furniture Store
The Review
Rigby's Pharmacy
Riverview Florist
Sayre Furniture
Singer Sewing Center
Stonesifer Chevrolet Co.
Tri-State Appliance
Triangle Products
Troy Cleaners
Weston's Meat Market
Francis White Agency
The Webb Corp.
Wilson's Super Market, Wellsville
Woodbine Laundry & Dry Cleaning
Zacks

Here And There In District

East Liverpool, Wellsville, Midland, Chester, Newell

Troop Makes Bird Feeders

Members of Boy Scout Troop 493 of Midland Heights finished their project on bird feeders at their meeting Monday night in the Midland Heights Community Building. The boys have planned a hike Saturday morning to their camp, near the New Salem Church.

Post Makes CD Plans

Plans were discussed for the registration of blood types and Civilian Defense at a meeting of American Legion Post 655 at the Post Home in Irondale Monday night.

Local Trucker Fined

George R. Gano Jr., 424 Blakeley St., East Liverpool, and Robert T. Houge of Salineville were among nine truck drivers cited for overloading in a traffic check Tuesday afternoon on Route 7 near Toronto by State Highway Patrolmen from the Wintersville Barracks. Both were fined $25 and costs by Mayor Harry Hamilton of Toronto.

A Duncan Hines Book

★Adventures in Good Cooking and The Art of Carving in the Home $1.75 at Ogilvie's Book Dept.—Adv.

Lisbon Marriage Licenses

Frank E. Padurean, coal miner, Lisbon R. D. 2, and Marjorie L. Herron, secretary, Lisbon R. D. 3.

Don Way, bricklayer's helper, and Ellen Reed, stenographer, East Palestine.

Robert Lee Clark, Army, and Thelma Florence Burson, Rogers.

Joseph Chan, potter, and Dorothy Calhoon, clerk, East Liverpool.

Albert Walter, truck driver, Gavers, and Shirley Pugh, waitress, Lisbon.

Camera Taken From Car

Lawrence St. Clair of Beaver told police a camera was stolen from the glove compartment of his unlocked auto while it was parked in Church Lane at the rear of The Review Building between 10 15 p. m Tuesday and 12 29 a. m. today.

For Rent—Trucks, Cars, Trailers

★By hour, day, week. Cor. E. 6th and Walnut. Phone 6442 —Adv.

Fire Truck In Use Again

Fire Chief Charles Bryan said the No. 3 G.M.C. truck is back in service at the North Side Station after a new motor was installed by the Wimmer Motor Sales. The 89 5 horsepower motor with which the truck was equipped when purchased was found to lack power in ascending the St. Clair Ave. hill and was replaced with a 115-horsepower engine.

New Pastor To Be Named

The congregation of the First Pentecostal Church will select a new pastor at the annual business meeting at 7 30 p. m. Thursday at the church on West Eighth St.

Draft Officials To Meet

The Hancock County Draft Board at Weirton will be closed Jan. 26 and 27 while the clerk and members attend a two-day training conference for 30 northern counties at Clarksburg. Attending the course will be Clerk Helen DeFranco, Chairman Cy Boley, and Rev. Allen Fields, Calder Lyons and H. A. Bangert

Hoover Cleaners $54.95 Up

★Ray F. Davis. Phone 3863-W-4 or write Box 216.—Adv.

Trustees' Meeting Canceled

The weekly meeting of the St. Clair township trustees Friday night has been canceled because members will be attending the state convention of the Township Trustees and Clerks Association at Columbus, according to R. A. Plate, trustee.

Barn Dance

★At Dan House's Barn on Route 39 in Salineville every Sat. night. —Adv.

Crucible Worker Hurt

Willis Dunn, son of Mr. and Mrs. J. C. Dunn of Elizabeth St., is in Rochester General Hospital with a broken right arm suffered Saturday while at work at the Crucible Steel Co. plant in Midland. His clothing became entangled in a straightening machine in the Finishing Mill.

Wetzel To Speak In Belmont

Representative Clarence L. Wetzel of Lisbon will be speaker at a dinner meeting of the Belmont county Republican organization Thursday night at 6:30 in the Masonic Hall at Bridgeport. Majority party whip in the current session of the State Legislature, he will discuss "The Legislative Program for 1951".

Dependable Trash Hauling

★City Ash Co. Phone 5700.—Adv.

Olson Judge In Stock Show

Walter Olson, livestock manager at Hillcrest Farms, Chester, is assistant judge at the National Western Stock Show underway at Denver. He will return home late next week after a swing through Texas.

January Special

★Budget permanents, $3.95 complete. With or without appointment. Lewis Beauty Salon, 131 W. 5th St. Phone 90.—Adv.

Boosters To Meet

The weekly business meeting of the Wellsville Boosters Club will be held tonight at 8 in the High School. Clarence Peters, president, will preside.

Television

★If it is T.V sets that you want Deacon has them. Watch for T.V. adv. in next issue of Life. Deacon Television Company. 420 Market St., 4801 —Adv.

2 Injured In Falls

Broken bones received in falls sent two persons to City Hospital near noon Tuesday. Allen Geer of Smiths Ferry suffered a fractured arm while hunting near Darlington. Mary Onuska, 608 Ohio Ave, Midland, was treated for a fractured left wrist received when she fell on the street in Midland.

Photo Copy

★Discharge papers, birth and wedding certificates or any valuable documents. Fast service. Horsley - McEwen Studio, 621 Broadway. Ph. 705.—Adv.

County Prisoner Paroled

Walter Wimberly, convicted in Columbiana county for operating a motor vehicle without the owner's consent, was among 58 prisoners at the Ohio Penitentiary who received paroles from the State Pardon and Parole Commission at Columbus Tuesday. He will be released Feb. 23.

Jim Cunningham

★Custom tailored measured clothes. 779 Dresden Ave. Phone 7015.—Adv.

Thursday Trash Route

The Incinerator Department's schedule calls for collection of ashes, bottles and tin cans Thursday on these streets: Ravine St., Fawcett St., Bradshaw Ave., Ambrose Ave., Huston Ave., Laurel Alley, Bank St, Chester Ave., Riley Ave., Minerva St., Illinois Ave. and Oak St.

Dentist To Address Club

Dr. Myer Alpern will speak on "Incentive for the Municipal Worker" at Thursday's luncheon meeting of the Kiwanis Club at the Travelers Hotel. Dr. Roland Stover is program chairman.

Public Card Party

★Sponsored by St. Stephen's Guild, at Parish Hall, Thursday, Jan 18th. Adm.: 50c.—Adv.

100 To Attend F. O. P. A. Fete

The Fraternal Order of Police Associates Lodge said it expects a crowd of 100 at a ceremony and program tonight at 8 in the Eagles Home at which 1951 officers will be installed. State officers of both the F. O. P. A. and the Fraternal Order of Police will attend. A spaghetti dinner will follow.

Grant Classes Resume

Grant St. School resumed regular classes Tuesday afternoon after a suspension was forced in mid-morning for lack of water. The school was in a small area affected when the Water Department made a turn-off to install a new service line on Rigby St.

Sixth St. Cleaners

★Pickup and delivery. 24 hr service. Open 8 A. M. to 6 P. M. 245 W. 6th St. Ph. 1320-M2 after 7:30 P. M.—Adv.

Midland Waits Kiltie Band

Carnegie Tech's famed Kiltie Band will play a concert at Midland High School tonight at 8:30. The affair is being sponsored by the High School Band.

Births Reported

Mr. and Mrs. William Coulter of Beaver Falls, a daughter, Linda Frances, Jan. 5 at the Providence Hospital there. Mrs. Coulter is the daughter of Mr. and Mrs. William Foster of Beaver, former Georgetown residents.

Dr. and Mrs. C. A. Logue of the Mile Ground Medical Center, Morgantown, W. Va., a daughter, Kathy, Jan. 14 at the Vincent Pallotti Hospital there. The mother is the former Miss Katherine Rush, daughter of Mr. and Mrs. Lawrence Rush of Newell, and the father is a son of Mrs. Myrtle Logue, also of Newell. Dr. Logue has been commissioned as a medical officer in the Air Force and is awaiting a call to active duty as a first lieutenant.

Mr. and Mrs. Roy McQuistion of R. D. 1, a son, Jan. 16, at City Hospital.

Mr and Mrs. Robert Arnold, 175 Thompson Ave., a son, Jan 16, at City Hospital.

Mr. and Mrs. Paul Barnhart of Fifth St., Chester, a daughter, Jan. 16, at City Hospital.

Dr. and Mrs. R G. McCready of Akron, a son, Jan. 15, at People's Hospital there. Dr. McCready, a former Wellsville resident, is a son of Mrs. G. F. McCready of Main St.

Mr. and Mrs. Kenneth Eells of Elkton, a daughter, Jan. 12, at Salem City Hospital.

With The Patients

Mrs. Harold Ward of Vine St. is recuperating at City Hospital following an operation performed last week.

Cecil Maple of Hammondsville remains in "fair" condition at City Hospital.

Frank Grafton of Pine Grove Ridge, near Irondale, is a patient at City Hospital.

Mrs. D. B. Stout is recuperating at her home on Danbury Ave., Wellsville, after a three-month illness. Her daughter, Mrs. Charles Brown, of Miami, Fla., has returned home.

Miss Fannie Nixon of Salineville is a patient at City Hospital

Mrs. Clarice Cole is ill at her home in West End, Salineville.

"Chuckie," 2-year-old son of Mr. and Mrs Clifton Rhodes, of Salineville, is recovering from burns to his right hand received when he fell from his scooter against a stove.

Mrs. William Verzella is ill at her home in Industry.

Captain Oliver Alexander, daughter of Mr and Mrs. Edward P. Alexander of Georgetown, underwent a goiter operation Tuesday morning at the Deshon Military Hospital, Butler, Pa. She is an operating room nurse at the hospital.

Mrs Ruth White of Beaver Ave., Midland, is confined to her home with pneumonia. Mrs. C. Lloyd Deffenbaugh is substituting for her as fourth grade teacher at Fourth St. School in Midland.

Floyd Galloway, 6, son of Mr. and Mrs. Floyd Galloway, 801 Dewey Ave, has measles.

Mrs Glenda Pepe, 313 Norton St., is recuperating at the East Liverpool Osteopathic Hospital following an appendectomy.

Mrs. Edward Steeves of Midland Heights underwent a major operation Saturday morning in the Rochester General Hospital.

$1,500 Fire Destroys Pensioner's Small Home

Fire of undetermined origin destroyed the one-room frame home of an old age pensioner Tuesday afternoon at 12:30 on the Old Salineville Road about three miles from Wellsville.

Fire Chief Robert Lewis said the home was owned and occupied by J. T. Price and his sister, Mrs. Ada Hall. The fire was out of control when the department arrived.

The loss was placed at $500 on the building and $1,000 to contents, which included new furniture to be used in a home Mr. Price was building. Mr. Price's pet collie dog was lost. There was no insurance.

Mr. Price was in a field a short distance away when the fire started. Mrs. Hall was in Wellsville shopping.

Firemen also were called yesterday at 5:10 p. m. by an overheated furnace at the home of Thomas Piatt Jr., 1607 Clark Ave. No damage was reported.

Buckeye Club Elects 9 To Serve As Directors

Nine directors were elected for terms of a year at the annual meeting of the Buckeye Club Tuesday night in the clubrooms in the Ingram Building.

They are George Bloomgren, R. R. Crable, Frank Forzano, W. R. Kelly, W. T. McNutt, Grant Stover, Robert E. Vodrey, J. M Wells Jr. and Joseph E Wetzel. The annual report of R. L. E. Chambers, secretary - treasurer, was submitted. Lunch was served.

The board will meet soon to re-organize.

The Buckeye Club, first known as the Diamond Club, is one of the oldest social clubs of the state, having been formed in the 90's. Older members recall that President McKinley visited the club before the turn of the century when he was a guest of the late Colonel J. N. Taylor, one of the founders.

Teachers Get 'Bonus'

YOUNGSTOWN, Jan. 17 — The school board at near-by Struthers has approved a $150-a-year cost-of-living adjustment for teachers and salaried employees and a 10-cent hourly pay boost for other workers.

Class Will Meet

The Delta Alpha Class of the Wellsville First Christian Church will meet Thursday night at 7:30 at the home of Mrs. Charles Robb of Ninth St.

Resident Who Sued City Is Awarded $420

Bunk Whittaker, 863 West Eighth St., was awarded $420 Tuesday afternoon by a Common Pleas Court jury in his $1,800 damage suit against the city. The jury was out 90 minutes.

Mr. Whittaker sued for water damage to his home from a storm sewer.

Judge Joel H. Sharp retained the jurors for a trial scheduled to start today in the case of Frank L. Mesmer of Youngstown against Sandy Kerestes of Lisbon, and Paul S Kudler of New Waterford, doing business as the K. & K. Mining Co. and the Hazlett Coal Sales Co. of New Waterford, which bought out the firm.

Mr. Mesmer asks $1,698.93 as the balance due on a work contract with the K. & K. Mining Co.

The case of Esther Gill of Dixonville for $25,000 for personal injuries against the McCrory Store Corp, originally was scheduled for today but was reported settled out of court.

(Advertisement)

LOSES 22 LBS. Never Felt Better

Mr. Larry Rossi, 36 Oakview Ave, Struthers, Ohio writes "I feel about 5 years younger since using Rennel. I was really fat and had a lot of trouble breathing when I walked. When I started with Rennel I weighed 182 lbs. Now I weigh 160 lbs I have never felt better."

It's amazing how quickly you can lose unsightly fat at home. Obtain liquid Rennel at your druggist, mix with grapefruit juice as directed and take two tablespoonfuls twice a day. That's all there is to it If you do not lose weight with the very first bottle just return it for your money back You need never know a hungry moment while reducing with Rennel.

"Rand's Drug Store and other leading Drug Stores"

AUTOMOBILE WANTED

If you have an automobile to sell, this is your opportunity to sell it immediately The Review Want Ad reproduced below produced 6 calls from persons wishing to buy the automobile

This Review Want Ad Sold the Automobile

PLYMOUTH 1939 4-door sedan Radio, heater and good tires $225. Ph. 3257-W

5 others are still looking for a similar offer. If you have an automobile to sell and wish to reach these prospective buyers, Phone 45, ask for a Want Ad-Taker, have her insert an inexpensive ad for you Phone your ad by 5:30 p. m. for the next day's paper. Reach these buyers right away while they are still interested.

INCOME TAX

Returns and estimates prepared. Expert, confidential service for businessman or wage earner. Phone 3839.

FRANK H. DRAKE

MONEY-SAVING COUPON

Thursday Is Coupon Day On Entire Stock Of Good Rubber Footwear Special for Thursday Only

THIS AD GOOD FOR

$1

Credit Only On One Pair of Bondy's Good Rubber Footwear. So Clip It and Come On In. Save $1.00 On Each Pair You Buy.

Bondy's

Formerly Brook's Shoe Store and Now Locally Owned by Manny Bondy. We gladly exchange shoes or refund money.

Due To The Death Of Our Mother Mrs. Martha Blackmore,

Blackmore Refrigeration Sales and Service

Will Be Closed All Day Thursday

Mr. and Mrs. Jesse Blackmore

Sleep! Don't Churn Acid

Try 2 TUMS Before Retiring

Do you toss and turn after you go to bed? Do you have a hard time going to sleep? If your stomach is churning up too much acid, that's what's apt to happen. Try eating 1 or 2 Tums before you go to bed. See if you don't sleep better, wake up refreshed. Keep Tums handy to counteract acid indigestion . . . gas . . . heartburn. Millions of Americans do. Get a roll today.

Only 10c 3-Roll Package 25c

EAT LIKE CANDY TUMS 10¢ STOMACH DISTRESS

TUMS FOR THE TUMMY

2 DAY SPECIAL — THURSDAY, FRIDAY

PRICE Vacuum STORES

I'VE SAVED MONEY AND HAVE MORE CLOTHES . . . DOING MY OWN SEWING!

Rebuilt PORTABLE Electric SINGER SEWING MACHINE

FULLY GUARANTEED!

PRICE Leads for VALUE

Famous 'RIP-A-SEAM' GIVEN

FULL CASH PRICE $32.50

EASY TERMS!

PRICE SAYS: TRY IT BEFORE YOU BUY IT . . .

THIS IS WHAT YOU GET:

- RECONDITIONED SINGLE PORTABLE
- 5-YEAR GUARANTEE
- BRAND NEW MOTOR
- NEW CARRYING CASE
- 5-SPEED CONTROL
- REBUILT BY PRICE WITH PRICE PARTS

FREE IF YOU CAN'T COME IN, WRITE OR PHONE FOR Home Demonstration

PHONE MAIN 4653 East Liverpool, Ohio

PRICE Vacuum STORES

NOT ONLY RELIEVES BUT 'LOOSENS UP' BAD COUGHS (CAUSED BY COLDS)

PERTUSSIN has been prescribed by thousands of Doctors. It not only relieves such coughing but also 'loosens up phlegm' and makes it easier to raise. PERTUSSIN is safe and mighty effective for both old and young. Pleasant tasting too! Inexpensive. PERTUSSIN

I got a Fresh Start with a cash loan at HFC

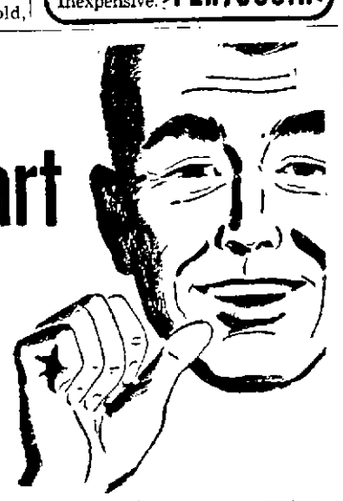

"Ever get in a spot where you needed extra cash fast? I guess we all do at one time or another. Well, I needed $300 to clean up some old bills. I was plenty worried—until a friend of mine recommended Household Finance. So I phoned HFC. I got a pleasant surprise. I found I could borrow three ways—on my signature, car or furniture. And I could get as little as $20 or as much as $1000 and repay it in monthly instalments. Best of all, I didn't need endorsers or guarantors.

"And talk about service! Take my word for it, HFC is really a friendly, helpful place to do business And HFC specializes in *fast* service. I got money I needed right then, without the slightest embarrassment

"If you need money for any good purpose—do as I and thousands of others do. Get a fresh start now at HFC—Household Finance Corporation. Why not call HFC today?"

MONEY WHEN YOU NEED IT!

HOUSEHOLD FINANCE Corporation

509 Market Street, 2nd Floor, On the Diamond
Phone: Main 324, EAST LIVERPOOL

Loans made in all nearby towns in West Virginia, Pennsylvania and Ohio

"buys" that mean business

OUTDOOR ARMY STORE at 112 E. 6th ISN'T KIDDING! THESE VALUES ARE UNBELIEVABLE!

Thurs., Fri., and Sat.! Hurry, Quantities Limited

B-15 FLYING JACKET

The jacket that made the Air Force famous. Fully lined, water repellent. $7.95 Worth $12.95

Tanker Jacket

This jacket is cut and styled for fit and comfort. Fully blanket lined. $8.95 Not All Sizes

MELTON JACKET

100% wool. Plaid designs. This is a real cold weather special. $6.95 Not All Sizes

Another Shipment SOX 6 prs. 99c Anklets — white or black.

Navy Blue WEB BELTS 39c

Wigwam INDIAN BLANKETS $2.99

T-SHIRTS 59c | Hot Mill Gloves 49c | Shop Caps 39c

Field Type WORK SHOES $3.99 Guaranteed

Work Suspenders 49c

Dress Rubbers large 99c

Khaki Or White Hankies 15c

1001 Other Items

Men's Flannel SHIRTS $1.88 Reg. $2.49 ALL SIZES

These Shirts come in Plaids or Solid Colors.

Whipcord Pants Sanforized Long Wearing $2.49

Social Affairs

MISS MARY FERNE OWENS, daughter of Mr. and Mrs. James Owens, 7 West St., Salineville, and Roy E. Gamble, son of Ray Gamble of the Smiths Ferry-Calcutta Road, were united in marriage at a single-ring ceremony Friday night at 7 o'clock in the parsonage of the First Church of Christ. Rev. D. Park Chapman officiated.

The bride wore a Navy blue street-length dress with black accessories and a corsage of red rosebuds. Attendants were her mother and the bridegroom's father. Mrs. Owens wore a gray dress and corsage of red rosebuds.

A brother, Charles Gamble of East Liverpool, held a reception immediately after the ceremony for friends and members of the families.

The newlyweds will reside on Broadway. Both are employed at the Louthan Manufacturing Co.

The bride was graduated from Salineville High School in 1950. The bridegroom attended East Liverpool High School.

* * *

ON SATURDAY IN THE parsonage of the Presbyterian Church in New Cumberland, marriage vows were exchanged by Miss Carolyn Fenton and Clinton Wolfe. Rev. William H. Flurkey, pastor, officiated for the single-ring rites.

The bride is the daughter of Mr. and Mrs. Earl Fenton of High St., and is employed at Coronet Cleaners. Mr. Wolfe is the son of Mrs. Bertha Wolfe of Daisy Lane and works for the American Vitrified Products Co. in East End.

They were unattended. The bride was attired in an earth tan ensemble.

A wedding supper for the immediate families followed at the home of the bride's parents and a miniature bridal couple topped the cake.

They are residing in an apartment on Blakeley St

* * *

BEFORE THE ALTAR of the Blessed Virgin in the Immaculate Conception Catholic Church, Wellsville, Friday morning at 11 o'clock, Miss Dolores Adkins became the bride of Raymond J. Satow. Rev. Fr James R Hennessy, pastor, officiated for the single-ring rites.

The bride is the daughter of C. D. Adkins Sr. of LaCroft, and the bridegroom is the son of Mrs. Ruby Satow and the late John E Satow of Lincoln Ave., Wellsville

Mrs. Helen Angellone, church organist, presented traditional nuptial music.

Navy accessories were worn with the bride's taupe street-length dress. She carried a white orchid with streamers arranged atop a white prayer book.

Miss Dorathy Sayers was bridesmaid and wore Navy with white accessories. She carried a Colonial bouquet of white roses and pink carnations.

G. Edwin Satow served as his brother's best man.

A reception for 25 followed at the home of the bridegroom's mother. Lighted tapers and baby chrysanthemums formed the setting for the three-tiered cake.

Following a brief honeymoon in Lake cities, the couple will reside at 1516 Lincoln Ave., Wellsville.

The bride is a graduate of East Liverpool High School and is an operator with the local exchange of the Ohio Bell Telephone Co.

Mr Satow is an electrician with the Pennsylvania Railroad and is a 1941 graduate of Wellsville High School.

* * *

Mrs Lena Creel, hospital chairman, received a vote of thanks for her work when the Military Order of Lady Bugs met Monday night in the Cooties Home.

A report on the contents of the bank for hospital work was given by Mrs. Creel.

The salute to the flag was followed by prayer by Mrs. Geneva Hill, chaplain, and Mrs. Bertha Bolin, lady gold bug, was in charge of the business.

Mrs. Hill was named chairman of a bake sale to be held in the near future.

The charter was draped for Mrs. Mary Keuper, past lady firefly, by Mrs. Daisy Warrick, who succeeded her

Plans were made to send cigarettes to William Warrick, a patient in the Rocky Glenn Sanatorium at McConnelsville The next meeting will be Jan. 29.

Officers were installed Monday night by the Max C. Roth Chapter, Daughters of America, in the Odd Fellows Hall, East End.

Mrs. Nora McLaughlin, deputy, assisted by Mrs. Mae Esenhuth, inducted Mrs. Virginia Springer, vice-councilor; Mrs. Marie Means, associate vice-councilor; Mrs Elizabeth King, conductress; Mrs. Myrtle Scevers, warden, and Mrs. Dorothy McLaughlin, junior past councilor.

The auditing report was given by Mrs Nell Pelly. Plans were made to attend the past councilors and deputies meeting Friday in Steubenville. Mrs. Ellen Bartley won the drill prize.

Refreshments were served by Mrs. Audrey Jackson and Mrs. Gail Nicholson.

The group will meet Feb. 5

* * *

Lodge activities were outlined by Mrs Mildred Snyder of Tipp City, dean of the Academy of Friendship, when Women of the Moose chapter 642 met Monday night in the Moose Temple.

Old-Timers Night was observed and Mrs Margaret Gibbons received a gift as the oldest charter member present.

The attendance prize was won by Mrs. Helen Wilson. During the business meeting conducted by Mrs Mildred Springer, senior regent, final plans were made to attend the mid-winter conference Jan. 28 at Bellaire.

Refreshments were served 32 by Mrs Beulah Butler, chairman, assisted by Mrs. Irene Shaw and Mrs Jean Butler.

The next meeting will be Feb. 5.

* * *

Past councilor's pins were presented Mrs. Beulah Horton and Mrs. Virginia Matthews by Mrs. Hazel Haney, deputy, at the meeting of Pride of the Valley Council 4, Daughters of America, Monday night in the Sons of Veterans Hall.

Mrs. Mary Elizabeth Wines, councilor, and Mrs. Iva Evans, associate councilor, were in charge of the business and Mrs. Mary Potts was named social chairman.

Plans were made to attend the past councilors and deputies meeting Friday in Steubenville

Those in charge of refreshments for the anniversary celebration Monday night will be Mrs. Potts, Mrs. Louise Evans, Mrs. Mary Matthews and Mrs Jessie Bowen.

* * *

Mrs Charles H. Bailey spoke on old silver and displayed antique pieces for the East Liverpool Women's Club meeting Monday night at the home of Mrs. H. H. Nellis of Thompson Ave

Mrs. Richard Moninger and Mrs. Burchfield Cartwright were named co-chairmen for a benefit card party Feb. 21 at the Country Club, with the proceeds slated for the group's scholarship fund.

Miss Ruth A. Winland, president, conducted the business. Mrs. M. D. McCutcheon, sponsor, was a guest.

Refreshments were served 35 by the hostess and Mrs. Robert Dunlap and Mrs. Vincent Calcott, associates.

Rev. M. Rudolph Miller will be guest speaker at a meeting Feb. 5 at the home of Mrs William Kelly of Forsyth Place with Mrs. Francis Johnson, co-hostess Officers will be elected.

* * *

Mrs. William E. Kaiser of St Clair Ave. entertained the Travelers Club Monday night with 12 present.

Mother Goose rhymes were roll call response and Mrs. T. H. Fisher, president, was in charge of the business.

Mrs. J. D. Holloway discussed "Uncle Sam's Money" and Mrs W. L Armstrong's paper on "Mother Goose" was read by Mrs H. O. Huston.

Refreshments were served by the hostess, assisted by Mrs. J. T. Fortiner and Miss Mildred Faulk. Mrs. Fisher poured at the buffet table.

Miss Alta Flowers will be hostess Jan. 29 at the home of Mrs Minnie Russell of West Fourth St.

* * *

The Life of John Wesley was the devotion topic by Miss Pearl Henry at the meeting of the Martha Circle of the W. S. C. S of the First Methodist Church Monday night at the home of Mrs. Minnie Russell of West Fourth St. Miss Helen Allison was co-hostess.

Refreshments were served 11 by the hostess, and Miss Helen Allison, co-hostess.

The next meeting will be Feb 27 with Miss Phyllis Crook of West Fifth St. Miss Bertha Savage will be associate

* * *

Badge work was featured at the meeting of Girl Scout Troop 25 of the Boyce Methodist Church Monday night.

Mrs. Ruth Ralston supervised the older members who were given a demonstration on child care by Mrs James Smith. Cooking instructions were received by another group and Mrs. Evelyn Reynolds and Mrs. Helen Yost taught craft work to a third.

Donna Jean Tresler and Shirley Yost were in charge of opening exercises, which included devotions, the Girl Scout promise and group singing.

The troop will meet Monday night.

* * *

Miss Orpha Temple was re-elected president for a second term by the East Liverpool Nurses Alumnae Association at a meeting Monday night at the Mary Patterson Memorial.

Others named were Mrs. Helen Conway, first vice-president; Mrs. Alice Allman, second vice-president; Miss Bertha Sainer, secretary, and Mrs. Alice Najem and Mrs. Mary Abrams, trustees. Miss Wanda McGaffic was re-elected treasurer.

Plans were outlined for a semi-formal dance Feb. 5 at the American Legion Post 4 Memorial. Miss Clara Juszczak is chairman.

Mrs. Allman was auctioneer for the white elephant sale Twenty were present and hostesses were Miss Temple, Mrs Marjorie Harp, Mrs. Ruth Rinehart and Mrs. Norma Patterson.

The next meeting will be Feb. 9 at the Mary Patterson.

* * *

Plans for a pledge party were outlined at a meeting Monday night by the Bela Kappa Chapter of Pi Rho Zeta International Sorority at the Ohio Valley Business College.

Miss Helen Markanton will be program chairman and Miss Ellen Friley will be master of ceremonies for the affair to be held Monday night.

* * *

Miss Nora Lennens was received as a new member of the Mary Martha Circle of the W. S. C. S. of the Pennsylvania Ave. Methodist Church when it met Monday night at the home of Mrs. Marjorie Bryson, 676 Lincoln Ave

Mrs Jean Nott, president, conducted the business, offered prayer and led devotions.

Plans were discussed for a bake sale in the near future.

Refreshments were served 10 by the hostess.

The group will meet Feb. 19 with Mrs. Gail Merriman of Pleasant Heights.

* * *

Slides of a Biblical story were shown by Rev. Frederick T. Gillette at the 6 o'clock dinner meeting of Circle 1 of St. Stephen's Episcopal Church Monday night in the Parish House.

Sixteen were present and hostesses were Mrs. Gilbert Simpson, Mrs Sarah Manypenny, Mrs. Elva Keevan and Mrs. Agnes Waterman.

Another dinner meeting is scheduled for Feb. 19 and hostesses will be Mrs. Roy Brown, Mrs Gillette and Mrs. George Bowen

* * *

Miss Joyce Birbeck, women's director at WLIO, gave several readings for the Esther Bible Club meeting Monday night at the home of Miss Nelle Dawson of Thompson Ave. Miss Bernardine Williamson was co-hostess.

The first four chapters of the story of Methodism were reviewed by Miss Edna Clouse.

Mrs N A. Patchin, president, conducted the business meeting and a contribution was made for the foster home children of the Columbiana County Welfare Department

The next meeting will be Feb. 19 with Miss Phyllis Crook of West Fifth St., and Mrs. Stanley H. Mullen will be associate.

* * *

A guest speaker and entertainment are planned for the meeting of the Home Builders Class of the LaCroft Church of the Nazarene Friday night with Mrs. Pauline Coursin, 117 West Second St. Members will meet at the church at 7 o'clock for transportation.

* * *

The Mary Blazer Missionary Society of the Emmanuel Presbyterian Church will meet Thursday afternoon at 2 o'clock in the church.

* * *

Because of revival meetings, the Berachah Class of the First Church of the Nazarene will meet Jan. 25, instead of Thursday, with Mrs. Bell Richmond of Laurel Lane for a coverdish supper.

* * *

Mrs. Delia Ramsey will be hostess to the Women's Missionary Society of the Second United Presbyterian Church Friday night at the home of Mrs. Emil Birch of St. George St

* * *

Mr. and Mrs. James Trotter of Park Way Ext. will entertain Friday night for the Loyal Sons and Daughters Class of the Calcutta United Presbyterian Church. Mr. Trotter will lead devotions.

* * *

Officers of Keramos Council 95 will be in charge of the family dance Friday night in the Masonic Temple.

* * *

The Merry Mates Club met Monday night with Mrs. Helen McPherson of Glenmoor.

Mrs Dorothy Wilson and Mrs

(Conintued on Page 9)

10% OF YOUR PURCHASE Will be contributed to the Polio Fund during the campaign. HAROLD KROSNEY YOUR JEWELER Just A Step From The Diamond

If it's from HANDY — you can be SURE
CROSLEY TELEVISION
HANDY SALES & SERVICE
117 WEST 6th ST. — MAIN 5033

REV. J. W. ELLIS

YOUTH Sponsored REVIVAL
Today thru Jan. 21st
★ EACH EVENING 7:30
★ GROUP SINGING
★ SPECIAL VOCAL MUSIC
EVANGELIST
REV. J. W. ELLIS
KANSAS CITY, MO.
FIRST CHURCH OF THE NAZARENE
EAST LIVERPOOL

JOLLY TIME POP CORN
MOST DELICIOUS POP CORN YOU EVER ATE

Zacks fine women's apparel
★BEGINNING TOMORROW AND CONTINUING THROUGH SATURDAY
Everything In the store to go
. . . . At Big Reductions
January Clearance

GOWNS; crepe or satin lace trimmed, reg. $6.95 NOW $3.88
Quilted Pajama Sets; regular $16.95 NOW $12.88
SLIPS; famous "Alida" lace trimmed, reg. $4.00 NOW $2.99
QUILTED ROBES; regular value $16.95 to $19.95 NOW $12.88

SKIRTS; corduroy, flannel or gabardine, reg. $5.95 NOW $3.88
BLOUSES; crepe, wool or jersey, regular $5.95 NOW $3.88
SLIP-OVER SWEATERS; all wool, reg. $4.95 NOW $2.88
CARDIGAN SWEATERS; all wool, reg. $6.95 NOW $3.88

REPEAT CLEARANCE ON DRESSES $5-$10-$15

One Group of RAINCOATS
Gabardine, plaid & corduroy. Sizes 8 to 18.
Reg. $19.95 Value $12.00

SPORT JACKETS and WESTKITS
Wool plaid or corduroy. Reg. $10.95.
NOW $4.88

GIRDLES
A large group of Perma-Lift, discontinued styles. Sold from $6.00 to $8.00.
NOW $3.88

MORE AND MORE WINTER COATS ARRIVING DAILY
Repeat Sale of our special purchase pastel fleece pyramid Coats in coral, nude, gold, taffy and red $38.00
Repeat Sale of our special purchase Zip-In Gabardine Coats in wine, green, grey and black $38.00

SO TIRED, NERVOUS several days before from 'periodic' FEMALE WEAKNESS?
Read the ADVANTAGES of Taking This Medicine Made Especially for Girls and Women!
In this modern age what girl or woman wants to be complaining? So if female functional monthly ailments make you suffer painful distress; tense emotions make you feel so nervous, strangely restless, tired and weak—at such times or *several days* just *before* your period — be sure to try Lydia E. Pinkham's Vegetable Compound to relieve such symptoms
Lydia E Pinkham's Compound DOES MORE than relieve monthly female pains. It also relieves pre-period nervous tension and irritable emotions—of this nature. You see, it works through a woman's sympathetic nervous system to bring this soothing, comforting relief.
And here's the great advantage in taking Pinkham's Compound . . . regular use *helps build up resistance* against such distress. (Tastes swell in a little fruit juice.)

Also Very Helpful During 'CHANGE of LIFE'
So many women hate the age between 38 and 52 — the time when fertility ebbs away and they suffer embarrassing distress. So if this functional period makes you suffer from hot flushes, weak, nervous feelings — remember Lydia Pinkham's Compound is famous to relieve such symptoms. Take it faithfully to help build up resistance against such distress
NOTE: Or you may prefer Lydia Pinkham's TABLETS with added iron. Easy to take—easy to carry in your purse.
Lydia E. Pinkham's VEGETABLE COMPOUND
THE WOMAN'S FRIEND

Save Dollars Going Save More Returning with a Greyhound ROUND-TRIP TICKET

You'll *always* save going Greyhound — but do you know that you'll save an extra 10% or more *each way* when you buy a Greyhound round-trip ticket!
EAST BOUND
BUSES LEAVE:
4:31 a. m. 9:56 a. m. 10:10 a. m.
3:55 p. m. 4:10 p. m. 11:10 p. m.
Round Trip Fares
New York, N. Y. $16.20
Baltimore, Md. 12.00
Springfield, Mass 19.30
Scranton, Pa. 13.45
WEST BOUND
BUSES LEAVE:
2:20 a. m. 9:05 a. m. 9:55 a. m.
2:25 p. m. 6:35 p. m. 11:00 p. m.
Round Trip Fares
Chicago, Ill. $14.90
Duluth, Minn 30.10
Phoenix, Ariz. 69.60
Kansas City, Mo. 32.25
Plus U S Tax
Bus Terminal, East Liverpool, Ohio 5th & Walnut Sts. Phone 4400
Chester, W. Va. 3rd & Carolina Phone 360
GREYHOUND

SOCIAL AFFAIRS

(Continued from Page Eight)

Dorcas Raber were winners in games and contests

Sewing and tele ision followed and the hostess was assisted in serving by Mrs Masie Wilson

The group will meet Feb 19 at the home of Mrs Leota Hill 233 East Th rd St

* * *

Officers will be elected Friday night by the Builders Class of the Anderson Methodist Church at the home of Mr and Mrs Clinton Seevers of Edgewood Ave Mrs Etta Brooks w ll be associate hostess

* * *

Oh o City Rebekah Lodge 782 will meet Friday night in the Odd Fellows Hall East End

* * *

Mrs Mary Fer ello 837 St George St will be hostess Friday night to the Get Together Club

* * *

The W S C S of the Anderson Methodist Church w ll meet Friday night with Mrs William Taylor of Avondale St Her daughter Mrs Lincoln Varian will be co-hostess

* * *

A 6 o clock dinner will precede installation of officers Thursday night for the Social Order of Beauceant in the M sonic Temple Sir Knights will be guests and women of Ohio City Rebekah Lodge 782 will serve

* * *

A round-the-world party will be held Friday night by the Champion Workers Class of the United Brethren Church

* * *

The Amikitia Club of the First Presbyter an Church will hold a 6 o clock spaghetti dinner Friday night

* * *

Members of the Octette Club will meet Friday night at the home of Mrs Mary Emmerling 721 North St

* * *

The Welcome Class of the Boyce Methodist Chu ch will meet Friday night with Mr and Mrs James Reed of Alpha St Mr and Mrs Robert Hammond will be associate hosts

* * *

Mrs Robert Cole of Glenmoo will be hostess Friday night to the Christian Service Class of the Glenmoor United Presbyter ian Church

Wellsville Society

Miss R t h Urie Wellsville 499

Wellsville Social Notes

The Matrons Circle of the First Christian Chu ch will meet Thursday night at the home of Mrs Marjorie Bechtol of 15th St and Clark Ave Mrs Margaret VanDyke will be co-hostess

* * *

Members of the Altar and Rosary Society will mee Thursday night with Mrs Sue Reilly of Center St

* * *

The Fairview Parent-Teacher Association of Yellow Creek School District will sponsor a variety show Friday night at 8 o clock in the school featuring the Delmar Trio of East Liverpool

The program will be compr sed of novelties songs and dance numbers vocal and piano selections P oceeds will be used for a new stage and cur ains for the school

* * *

Mr and Mrs Charles Erwin 936 Commerce St gave a farewell party Saturday night in honor of their son William who will leave F iday for the Army

* * *

A 6 o clock di ner was served members of the 8-A graduating class of MacDonald School Monday night at a party given by their mothers in the Odd Fellows Hall

Handmade favors of candy marked each of the 50 places Games contests and dancing were the diversions Prizes were won by Katherine Moore Mary Channels Frank Newlan Beverly Heiney Jerry Clark and Elsie Daniels William Menough principal and Mrs Jennie Calhoun school nurse were guests

The committee for the party included Mrs David Griffiths, Mrs William Slonaker Mrs Harry Baughman Mrs Lew Roush Mrs Lucille Daniels Mrs Mabel Morrell Mrs Katherine Geer and M s Thelma Foley

* * *

Calendar Club members were entertained Monday night at the home of Mrs Jean Broderick of 15th St

Two tables of 500 were in play high sco e trophy going to Mrs Marjorie Farmer of East Liverpool and consolation prize to Mrs Janice Miller Miss Frances Lovett was received as a new member

Lunch was se ved by the hostess assisted by Mrs Sara Horger Robinson of East Liverpool and Mis Ella Broderick guests

The club will meet Feb 5 with Mrs Eloise Hamilton of Clark Ave

* * *

Wellsville Personals

Mrs George Williams Mrs Gilbert Andrews and Wilbur Thompson of Nevada St and Mrs Donald Welch of Commerce St attended the funeral of Mrs Williams sister Mrs Clyde Folley of Akron Monday On Sunday Mr and Mrs Thompson Mr and Mrs Andrews and Mr and Mrs Robert Williams of Midland went to Akron to pay respect to their au t Mrs Folley

Midland Society

Mrs Alfred Steff Midland 2131

Mrs Meryl Reighard Mrs Daisy Sobat and Mrs Neil Migliore were prize winners in cards when Mrs Michael Tepovich entertained her 500 club Friday night

Mrs Migliore will be the next hostess Feb 2

* * *

Mrs W D Lemon of Ohio View received members of her contract bridge club Friday night Guests receiving prizes were Mrs W E Davis Mrs Martin Lindsay and Mrs Robert Hu t

The next get-together will be held Jan 26 with Mrs Harry S Stevenson

* * *

Following devotions and a business session Thursday morning the Women s Socie y of Christian Service of the Methodist Church will throw its meeting open to the women of the Presbyterian Church

A luncheon will be served at noon and both groups will spend the afternoon rejuvenating old shirts for persons confined to leper colonies the monthly pro ject of the Women s Society Brightly-colored scarves also are being collected in charge of Mrs Robert Beglin and Mrs Harry Grosh

* * *

Top honors went to Mrs Earl Snodgrass and Mrs Eugene McKiveen when Mrs Earle A Widemann was hostess to her contract bridge club Friday night at her home in Ohio View

Mrs Don Sullivan will entertain Jan 24

* * *

Mrs Melvin Fuller was among the prize winners when she entertained her 500 club Friday nigh Honors also went to Mrs Cha les Taylor of Wel sville and Mrs Harold Striet Mrs Harold Fakins will receive the group Jan 19

* * *

Mrs C Lloyd Deffenbaugh of Beaver Ave entertained with two tables of bridge Friday night Top honors went to Mrs William MacWilliams Mrs Thomas S Boyd and Mrs Ralph Jewel

* * *

Members of Girl Scout Troop 62 comp eted work on their design badge at Monday night s meeting in the Seventh St School The girls also made a contribution to the annual March of Dimes campaign

* * *

Midland Personals

Mr and Mrs Harry Bloor and children of Midland Heights were Sunday guests of Mr and M s Frank Conkle

Mrs Jack Giudilico Jr and Mrs Fred Wagner of East L erpool visited Monday with Mr and Mrs Mike Yurick in Midland Heights

Chester Society

DeMar Miller Chester 2671

The Loyal Daughters of the First Chris ian Church met Monday night in the social rooms of the church The devotional topic What I Want To Be In 1951 was led by Mrs Harold Staley

The program included group singing accompanied by Mrs A F Hanes Scripture reading Mrs John Merriman reading Celebration of New Year in Other Lands Mrs Charles Haney poem Mrs Charles Martin movie Life of Esther , shown by Mrs Hares prayer Mrs Harrison Smith and business Mrs Haney

Plans were made to send church news to servicemen Members voted to donate $100 for Bible movie-strips for use as study aids in the primary and junior departments of the Sunday School

Games and contests were in charge of Mrs Harry Weaver and prizes were awarded Mrs Dale Hanren Mrs Martin and Mrs Haney

Refreshmen s were served to 16 by Mrs Martin and Mrs Haney

A Valentine party and cover-dish dinner will be held at the Feb 19 meeting in the social rooms

* * *

The Westminster Missionary Society of the First Presbyterian Church met Monday night at the home of Mrs Harvey Werkheiser of Plutus Ave with Mrs Richard King and Mrs Clifford Comm as associate hostesses

Business was conduced by Mrs William Boyd president and devotions were conducted by Mrs Robert Futhey A book review Nea East Panorama was given by Mrs King and Mrs R M McFarland Refreshments were served by the hostesses

* * *

Members of the Maxwell Missionary Society of the First United Presbyterian Church met Monday night at the home of Mrs Jennie Stewart of Carolina Ave Mrs Charles Huff was associate hostess

Devotions were conducted by Mrs Charles White and a paper was read by Miss Elizabeth John Miss Bernice Shaw president conducted the business session when plans were formulated to send a new box of clothing to a home for the aged in Pittsburgh Refreshments were served by the hostesses

The society will meet Feb 19 at the home of Mrs Albert Shaw on Indiana Ave

* * *

The Chester Womens Club met Monday afternoon at the home of Mrs Ray Huff of Louisiana Ave with Mrs F E Pinney as associate hostess

The meeting topic was Unity" A paper on Why Federate' was read by Mrs J A Billman and one on Lucky Pennies", by Mrs C W Ewing Mrs Harry Shaw reviewed a club woman s magazine and Mrs J A Bower conducted the business session

Refreshments were served by the hostesses

* * *

Plans for a father and son banquet were completed at a meeting of the Chester High School Football Mothers Monday night in the high school building Mrs Thelma Davis president, conducted the meeting

The banquet will be held Jan 24 at 6 30 p m in the American Legion Memorial Home The committee in charge includes Mrs Eleanor Huff chairman Mrs Anthony Tridico and Mrs Irene Pruden

* * *

Crescent Chapter 49 Order of Eastern Star will meet Thursday night at 7 30 o clock in the Ma-

(Continued on Page 10)

World War I Vet Praises Hadacol

HADACOL Supplies Vitamins B1, B2, Niacin and Iron Which His System Lacked.

T s li e space s to be read ... those folks who are always visting th d f e letter Now th s bus ness of w s ng for ... [illegible]

[illegible]

For QUICK RELIEF of SORE THROAT DUE TO COLDS
When pain strikes use dependable time tested
TONSILINE

$

WAITING HERE FOR YOU!
Need Some dollarS fa$t? Come in or phone for a loan NOW! $$$$$ are wait ing here for you!
The Columbiana County Finance Co.
Geo Steele Mgr
612 Dresden Ave Ph 4500

Energy-building FOODS FOR HEARTY WINTER MENUS

TOP GRADE BUTTER lb 83c
BEST GRADE BACON lb 59c
MEATY CUT PORK CHOPS lb 45c
LOIN END Pork Roast lb 47c
GRADE A BEEF Chuck Roast lb 69c
QUICK ARROW SOAP FLAKES 2 boxes 59c
UNITED MILK 4 cans 51c
Armour's BEANS lg can 2 for 41c
AJAX CLEANSER 2 for 25c
FAB or VEL 2 boxes 65c
Joan Of Arc FANCY PACK TOMATOES 2 cans 43c
Blu Bonnett OLEO lb 38c
Bath Size Palmolive Soap 4 bars 52c

HARRY TICE
Store Hours 8 30 to 6 P M—Wed 8 30 to Noon
1644 PENNA AVE PHONE MAIN 1569

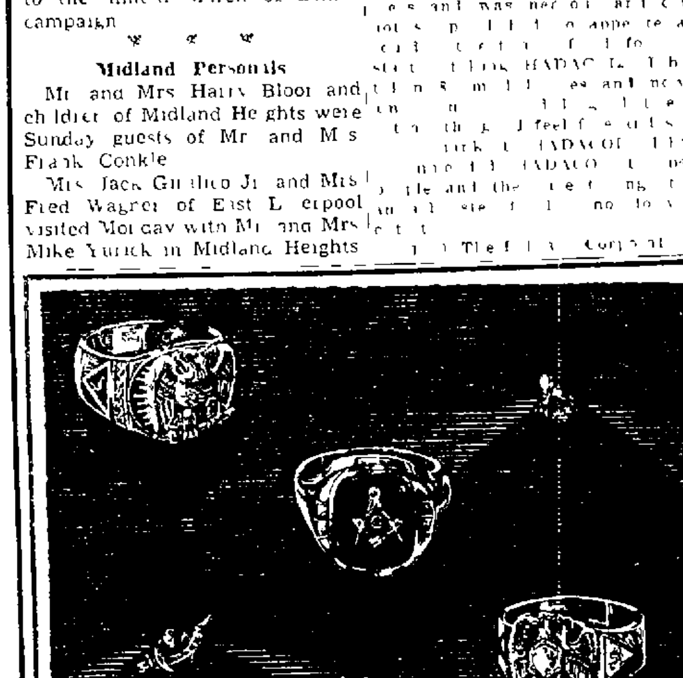

PRIDE OF ACCOMPLISHMENT . should be rewarded with only the finest, not necessarily the most expensive our showing of fraternal jewelry will please you
PATTISON'S
"East Liverpool s Oldest Jewelers"
111 E 6th St Phone 196

People like Coke... serve it!

At home

SERVE Coca-Cola

Guests refreshed enjoy themselves... contribute to the occasion

BOTTLED UNDER AUTHORITY OF THE COCA COLA COMPANY BY
THE CROCKERY CITY I & P COMPANY
224 Webber Way East Liverpool O
© 1951 The Coca Cola Company

HOMEMAKERS' JAMBOREE AT PENNEY'S
START YOUR YEAR WITH SAVINGS

Thick Fluffy Cannon TOWELS
• BATH TOWEL SIZE 20x40
45c
Quick drying famous Cannons! Vivid shades — flamingo Citron petal pink aqua, maize Big generous size
MATCHING HAND TOWELS 29c
WASH CLOTHS 10c
THIRD FLOOR

Marquisette Rayon Curtain PANELS
1.00
Need no stretching just wash, let dry with weight in hem Eggshell 81 or 90 inches long
THIRD FLOOR

Belle-Isle 36-Inch Bleached MUSLIN
29c
Smooth firmly woven muslin at a money saving price Muslin has many household uses!
THIRD FLOOR

Soft Terry Cannon Wash Cloths
3 for 25c
The tops in quality! Vivid colors! Rose Green Blue and Yellow Size 12x12
THIRD FLOOR

Size 81x99 Nationwide SHEETS
2.59
You ll like the smooth tight wear, the firm salveges evenly stitched hems 132 thread count
MATCHING 42x36 CASES . . . 59c
THIRD FLOOR

Size 70x95 Cotton Sheet BLANKETS
2.29
Fleecy warm nap! Long staple cotton sheet blankets to use year round Shop now, save!
THIRD FLOOR

Hand Washable Sorority RAYONS
79c yd.
39 Inches Wide
Prints with twice-the price looks Soft draping — so right for shirring and gathers Big choice of colors! Make a new dressy dress
THIRD FLOOR

39-Inch Rayon Butcher WEAVE
49c yd.
Wonderful for crisp spring blouses one piece casual dresses where texture shares the spotlight with color!
THIRD FLOOR

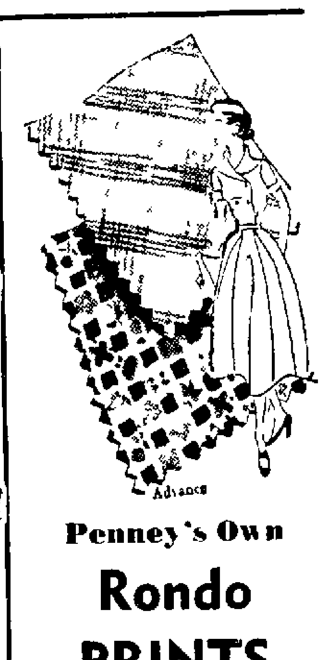

Penney's Own Rondo PRINTS
49c yd.
36 Inches Wide
Clean sharp prints worked with imagination! Lots and lots of plain shades You ll want to start to sew soon
THIRD FLOOR

Radio In Review

By JOHN CROSBY

Where Do We Go From Here?

NBC RAPIDLY IS running out of television comedians When you get down to Abbott & Costello which NBC recently did on its Colgate Comedy Hour you are getting pretty close to bedrock They'll have to drill some place else pretty soon Abbott & Costello are not the oldest comics around, but their material is old enough to be tinged with history

On their television show, for example, they opened with that non-sequitur routine 'Suppose you're at Grand Central depot You're buying a ticket Where are you going?'—"I dunno" 'Well, what are you doing there?'

My favorite historian, Fred Allen, said the non-sequitur routine was originally developed by Moss & Frye way, way back It was later brought to a high polish by Moran and Mack about 25 years ago The Marx Brothers used to be experts at it in their movies

Later the two zanies went into their shell game act played with lemons 'Have you got two tens for a five?' You must have seen that somewhere or else you've stayed awfully close to home And these days even that isn't much protection

This is a real comic masterpiece right out of the east wing of the museum And I have no objection to it being displayed from time to time anymore than I object to the revival of Shakespeare But where you could enjoy it once a year in burlesque, you are going to get pretty tired of it once a month on television

NATURALLY, no Abbott & Costello show would be complete without the Dr Abbott Sanitorium sketch where Costello goes to get peace and quiet and finds nothing but utter pandemonium

It's an old, old burlesque sketch but it's good enough to get into Broadway revues from time to time Jack Haley did it years ago in something or other More recently he did a modified version of the same thing in Inside U S A

Not long ago, Danny Thomas revived the ancient sport of analyzing songs You take a song like Give Me a Home Where The Buffalo Roam, break off in the middle with some remark like 'Now isn't that ridiculous? Who wants buffalo roaming through the living room' Most any popular song is susceptible to ridicule of that sort

Historian Allen—not Frederick Lewis just plain Fred—tells me that routine was originated by Clinton Crawford, a comic from overseas, many, many years ago Later Frank Fay did it in vaudeville for years Abe Burrows' song parodies—The Girl With The Three Blue Eyes—are really a refinement of the same thing

'Every generation rediscovers the comedy routines of the generation ahead of it," says Mr Allen That's a normal probably healthy rebirth, provided its confined to a generation I'm not sure the television viewer will be especially happy to rediscover the same comedy routines every week

THE SHORTAGE of comedy and of comedians is going to become really acute next year This was the year when all the major comics—except Bing Crosby who isn't essentially a comedian — got into television

As I say when you hit Abbott & Costello, you are pretty well at the bottom of the barrel Each comedian has recklessly torn through material which kept him alive for years Jimmy Durante has pretty well burned up 27 years worth of his best stuff in three television appearances

Where do we go from here? It's Mr Allen's theory a novel one that Ed Sullivan has found the secret of perpetual motion in television

'He has no talent He points at people You could get a dog to do that by rubbing meat on the actors But he has stumbled on something — simplicity'

Along with simplicity he fears there will be a relaxation of every standard of show business to the point where there won't be any standards at all Talent will be replaced by pure, distilled personality You'll just look at them, you won't expect them to do anything

"And people will accept it" says Mr Allen People accept Wednesday because it comes up every week People accept Godfrey for the same reason'

(c) 1951 New York Tribune

Television Log

WDTV, Pittsburgh—Channel 3

Tonight

6 00 Video Adventure
6 30 Chevy News
6 45 Supper Time
7 00 Captain Video
7 30 News—Sports Highlights
7:45 Pitt Parade
7 55 Viz Quiz
8 00 Music Time
8 30 Arthur Godfrey
9 00 Story Theater
9 30 Tel Sports Digest
10:00 Wrestling
12:00 News Roundup
12 05 Coming Attractions

Thursday Daylight

11 00 Test Pattern
1 00 Concert Hall
1 15 Kay's Kitchen
1 45 Spotlite Show
2 00 Review
3 00 The Little Show
3 15 N A M
3 30 Matinee Theater
4 30 Jonathan Story
4 45 News
4 55 Concert Hall
5 30 Howdy Doody

KDKA 1020 National	WCAE 1250 American	WKBN 570 Columbia	KQV 1410 Mutual
WEDNESDAY—NIGHT			
6 00 News	Sports & News	News	Phone Quiz
6 15 Tello Test	Baron Elliott	Sports	Beckley Smith
6 30 Songs	News & Sports	Ohio Story	Pie Traynor
6 45 3 Star Extra	Road News	Lowell Thomas	Songs o' Sage
7 00 String Airs	Songtime	Beulah	Fulton Lewis
7 15 String Airs	Elmer Davis	Jack Smith	Dick Haymes
7 30 World News	Lone Ranger	Club 15	Gab Heatter
7 45 Man's Family	Lone Ranger	Edw Murrow	Newsreel
8 00 Halls of Ivy	American Agent	Mr Chameleon	Hidden Truth
8:15 Halls of Ivy	American Agent	Mr Chameleon	Hidden Truth
8 30 Gildersleeve	Fat Man	Dr Christian	Intl Airport
8 45 Gildersleeve	Fat Man	Dr Christian	Intl Airport
9 00 Groucho Marx	Runyon Thtr	Peary Show	2 000 Plus
9 15 Groucho Marx	Runyon Thtr	Peary Show	2 000 Plus
9 30 Mr Dist Att	Mr President	Bing Crosby	Family Thtr
9 45 Mr Dist Att	Mr President	Bing Crosby	Family Thtr
10 00 Big Story	Lawrence Welk	Rate a Mate	News
10 15 Big Story	Lawrence Welk	Rate a Mate	Encores
10 30 Air Theater	News Music	Cavalcade	Concert Series
10 45 Air Theater	Swing Shift	Cavalcade	Concert Series
11 00 News	News	News	Beckley Smith
11 15 Sports	Swing Shift	Sports	Reading Music
11 30 Dance Band	Swing Shift	Dance Orch	Reading Music
11:45 Dance Band	Swing Shift	Dance Orch	Reading Music
THURSDAY—Daylight			
7:00 News	Dave Tyson	News	Time in Jiffy
7 15 Ed Rainbow	Tyson & News	Altar Service	Penna Special
7 30 Ed Rainbow	Dave Tyson	Farm Bulletin	Time in Jiffy
7 45 Happy Hank	Dave Tyson	News	Time in Jiffy
8:00 News & Music	News	World News	News
8 15 At Breakfast	Dave Tyson	Saddlemates	Tune Time
8 30 News	Radio Show	Fat With Bill	Tune Time
8 45 Jack Hunt	Newsreel	News Bill	Town Quiz
9 00 Cinderella	Bkfast Club	News & Bill	News
9 15 Cinderella	Bkfast Club	Chapel Bells	Wisdom Wins
9 30 Ernie Ross	Bkfast Club	Little Show	Hllywd Thtr
9 45 Air School	Bkfast Club	Happy Bill	Hllywd Thtr
10 00 Welc Travlers	True Story	Arth Godfrey	Record Hills
10 15 Welc Travlers	Betty Crocker	Arth Godfrey	Record Hills
10 30 Dbl or Nthg	Betty Crocker	Arth Godfrey	K Kuhlman
10 45 Dbl or Nthg	Ve Lindlahr	Arth Godfrey	K Kuhlman
11 00 Sam Bryant	Romances	Arth Godfrey	Ladies Fair
11 15 Sam Bryant	Romances	Arth Godfrey	Ladies Fair
11 30 J Berch Show	Quick As Flash	Grand Slam	Queen for Day
11 45 Carroways	Quick As Flash	Rosemary	Queen for Day
12 00 News	Luncheon Club	Wendy Warren	News
12 15 Bill's Brunch	Lily C Hill	Aunt Jenny	Lanny Ross
12 30 Bill's Brunch	Florence Sando	Home Edition	Say With Music
12 45 Share It	Triple Time	Just for You	Say With Music
1 00 Tello Test	Louis Kaufman	Big Sister	Reqst Matinee
1 15 Home Forum	Dave Tyson	Ma Perkins	Nancy Dixon
1 30 Home Forum	Tune Factory	Dr Malone	Reqst Matinee
1 45 Love & Learn	Tune Factory	Guiding Light	Jane Gibson
2 00 Double Nine	News & Tunes	Mrs Burton	Record Hits
2 15 Double None	[illegible]	Perry Mason	Record Hits
2 30 [illegible]	J P Kennedy	Nora Drake	Record Hits
2 45 [illegible]	Tune Factory	Brighter Day	Record Hits
3 00 Beautiful Life	News Tires	Hilltop House	Poole Paradise
3 15 Road of Life	Tires	Helen Trent	Poole Paradise
3 30 Pepper Young	News Crosby	House Party	Reqst Matinee
3 45 Right to Hap	Crosby [illegible]	House Party	Reqst Matinee
4 00 Backstage Wife	News—Frolic	Mollies	Bartell Show
4 15 Stella Dallas	Frolic	Winners Pays	Bartell Show
4 30 Lorenzo Jones	News Frolic	Ellis Arnold	Bartell Show
4 45 Widow Brown	Home Hits	[illegible] View	Bartell Show
5 00 Girl Marries	News Frolic	News Music	Straight Arrow
5 15 Portia's Life	The Frolic	Mid's Matinee	Straight Arrow
5 30 Plain Bill	[illegible]	Mid's Matinee	Sky King
5 45 Front Page	[illegible]	Curt Massey	Sky King

TONIGHT—WOHI—1490 Kilocycles

6 00 News	7 30 [illegible]	9 30 Bob Eberly
6 15 WOHI Sports	7 45 [illegible] News	9 45 Learn & Listen
6 30 [illegible] Swing	8 00 [illegible]	10 00 News Sandman
6 45 [illegible]	8 30 [illegible]	11 00 News Sports
7 00 [illegible] Times	9 00 [illegible]	11 15 Sandman
7:15 [illegible] Weston	9 15 [illegible]	12 00 News Sign off

THURSDAY—WOHI—1490 Kilocycles

6 00 News Chapel	9 15 Daily Devotions	1 15 Little Show
6 15 [illegible] Valley	9 30 [illegible] Roundtable	1:30 Vocal Touch
6:30 Hired Man	10 00 Hllywd Gossip	1 45 Washgtn News
6 45 Farm Report	10 15 Date with Flora	2 00 Studio A
7 00 News and Sports	10 30 Song Shop	3 00 Studio A
7 15 [illegible]	11 00 [illegible]	3 30 Washgtn News
7 45 Washgtn News	11 30 [illegible] Swords	3 45 Studio A
8 00 News Minstrel	12 00 News	4 30 Studio A
8 15 [illegible]	12 15 Musical Diary	5 00 News [illegible]
8 30 Liberty Minstrel	12 45 Wellsville Story	5 30 5 o'clock Party
9 00 News Sports Club	1 00 News [illegible]	5 45 Carmen Cavallaro

THURSDAY—WTIO—1570 Kilocycles

7 45 Devotions	10 45 Fashion Scope	2 00 Smart Set
8 00 News	11 00 Secret Desire	2 15 Here's To Vets
8 15 Sports	11 30 [illegible]	2 30 World News
8 30 Yawn Patrol	11 45 Kids [illegible]	2 45 Hart of Hllywd
8 45 News	12 00 Star Time	3 00 America Quiz
9 00 Lest We Forget	12 15 News	3 30 [illegible] Ranch
9 30 Detective Pgm	12 30 Guy Lombardo	4 00 Spinner Sanctum
9 45 [illegible]	12 45 Farm [illegible]	4 30 Uncle Remus
10 00 [illegible]	1 00 News	4 45 Nova Sports
10:15 This is Mine	1 15 [illegible] Miller	5 00 News
10 30 Way of Truth	1 30 [illegible]	5 15 Sign off

THIRD HITCH IN THE MARINES The 7-year-old triplet daughters of Technical Sergeant Frank Cramer 53, of Saratoga Lake, N Y, do a brush-up job on their dad who went back to his job at the Marine recruiting office in Albany Sergeant Cramer, a veteran of two wars, is holder of the armed forces individual recruiting record for all branches of service having enlisted 2 123 men in a little over a year He first joined the Marines in 1917 and later served in the Albany (N Y) recruiting office from Feb 1942, to Feb 1950

SOCIAL AFFAIRS

(Continued from Page Nine)

sonic Temple with Mrs Elizabeth Pryor, worthy matron in charge Refreshments will be served by Mrs Thelma Davis and her committee

The 43-40 Club will meet Thursday night at 8 o'clock at the home of Mrs Angela Mosticone of Virginia Ave

The Sunshine Class of the First Christian Church will meet Thursday night at 7 30 o'clock with Miss Delores Staley of Florida Ave

Officers will be elected at a meeting of the Forty Niners of the First Presbyterian Church Thursday night at 8 o'clock at the home of Mr and Mrs Ralph Hobbs of Indiana Ave Mr and Mrs Claude Ankrom will be co-chairmen J R Porter will preside at the business session

Boys Blamed In Theft Of Air Guns And Rifle

Apparently youthful intruders looted the Faulk Brothers Feed Mill on Carolina Ave Chester, of two air guns, a 22 caliber rifle and supply of cartridges sometime early today, Deputy Sheriff Dale Thorne reported

Tracks in the snow indicated at least two persons entered through a rear window bordering the railroad tracks The entrance was discovered at 6 45 a m by a miller reporting to work Patrolman Harold Davis also is investigating

AWOL From Mental Institution

Jilted Vet Kills Girl, Self At Akron-Canton Airport

AKRON, Jan 17 (AP) — A Warren Navy veteran—absent without leave from a mental institution—and an Akron woman he wanted to marry died in a shooting last night at the Akron-Canton airport

Coroner C I Martin said Edwin C (Ted) Caldwell, 26 killed Joanne Gaugler 23 an airline's reservation clerk, then fired a pistol bullet into his brain

Miss Gaugler shot in the left side, died in an ambulance on the way to City Hospital

Witnesses said Mr Caldwell had waited around the airport for more than an hour for Miss Gaugler to leave her office She started to board an airline's limousine for Akron when Mr Caldwell tried to get in with her The driver said she then left the car saying 'If you are going, I'll wait'

As the pair started back to the administration building, about a half-dozen shots were fired

Mr Caldwell had been under psychiatric treatment at the Marion (Ind) Veterans Administration hospital The hospital said he left there without permission earlier this month A pharmacists mate for four years mostly overseas Mr Caldwell had been under VA hospital treatment off and on since 1947

At the airport, officials said Miss Gaugler transferred here Monday from Youngstown, claiming Mr Caldwell had been bothering her at her work in Capital Airline's office there

Fred Loomis, a Warren attorney, said an engagement between Mr Caldwell and Miss Gaugler had been broken Mr Loomis was named guardian for Mr Caldwell's estate a year and a half ago when Trumbull county Probate Court ruled the veteran incompetent

Mr Caldwell previously married and divorced, was the foster son of the late Clare Caldwell, former Trumbull county prosecuting attorney His foster father died last year, but his foster mother, Mrs Eva Caldwell, now lives in Warren

TV Man Found Innocent In Wife's Cabin Death

CARMEL, N Y, Jan 17 (AP) —A jury found television director Herbert Gehr innocent yesterday of murdering his wife outside a mountain cabin where he was week-ending with an other woman

By the acquittal verdict the jurors indicated they accepted Mr Gehr's contention that the pre-dawn shooting was accidental

TIRES WANTED

If you have tires to sell, this is your opportunity to sell them immediately The Review Want Ad reproduced below produced 15 calls from persons wishing to buy the tires

This Review Want Ad Sold the Tires

FOUR 700x15 Tires Good Condition Phone 2 71 J

14 other persons are still looking for a similar offer If you have tires to sell and wish to reach these prospective buyers Phone 45, ask for a Want Ad-Taker have her insert an inexpensive ad for you Phone your ad by 5 30 p m Reach these buyers right away while they are still interested

WHEN COLD WEATHER COMES—

When your feet get soaked from sleet and slush, watch out for a cold. Many people develop colds after exposure because their diet lacks Vitamin A In such cases Father John's Medicine helps build resistance to these colds It supplies rich, natural Vitamin A and also eases coughs and throat irritations resulting from colds by its soothing effect

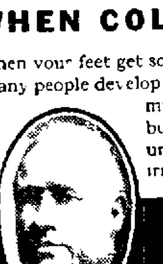

Father John's Medicine

Probation Denied

LISBON, Jan 17—James A Douds of Salem, indicted Sept 25 on a charge of forging three checks was denied probation Tuesday by Common Pleas Judge Joel H Sharp, who sentenced him to the Ohio Penitentiary for concurrent terms of 1-to-20 years on each count Douds was returned to the Mahoning County Jail at Youngstown pending transfer to prison

HALLMARK *Old Fashioned* VALENTINES

There is nothing quite like a Hallmark Old Fashioned lacy Valentine to show that special someone you cared enough to send the very best Choose from our wide assortment today.

REESE

JEWELRY & CARD SHOP

106 E 5th St

Headquarters for Hallmark Cards

Palestine Chamber Buys Industrial Tract

EAST PALESTINE, Jan 17 (Special) — Aimed at bringing new plants to the community, the East Palestine Chamber of Commerce announced at its meeting Tuesday night it has purchased a 25-acre tract for industrial expansion

The farm lies just west of the Municipal Light Plant

The Chamber also launched plans to establish a Community Chest for welfare fund campaigns It will be the first for the city

R H Black president presided

ITCH

Don't Suffer Another Minute

No matter how many remedies you have tried for itching eczema psoriasis infections athlete's foot or whatever your skin trouble may be—anything from head to foot—WONDER SALVE can help you.

Developed for the boys in the Army—now for you folks at home

WONDER SALVE is white greaseless, antiseptic No ugly appearance Safe for children Get WONDER SALVE—results or money refunded. Truly wonderful.

[illegible] Fortune's and Strobel's Drug Stores or your home town druggist

9 Big Days! *Inventory Clearance* SALE

THE SIGN OF SAVINGS

$1.49 $2.25 value

Corn Broom that's well sewed and made of good quality corn straws Maximum service at a low Clearance price!

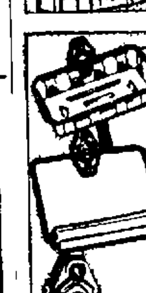

29c Ea. 40c value

Bathroom Fixtures smartly styled, chrome plated, well-made

Reduced to Move!

CLARK All Steel Ironing Table

15" x 54" size

You'll find faster, cooler ironing on this new all-steel ironing table Light in weight, open mesh grid forms sturdy top . . . permits ventilation of ironing surface to reduce heat. See it during our Clearance Sale!

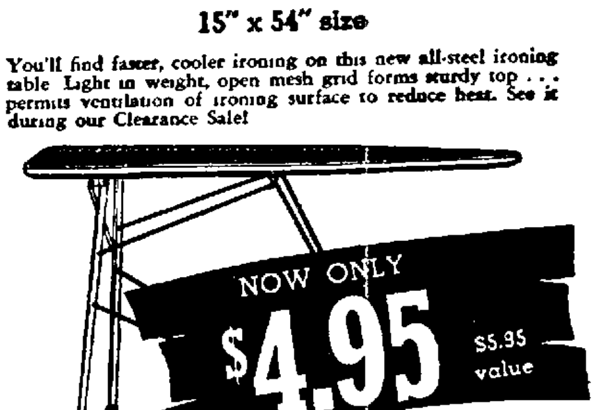

NOW ONLY **$4.95** $5.95 value

19c 30c value

Du Pont Household Cement dries quickly, holds hundreds of objects tightly The popular size tube!

Don't Miss This

ONLY **39¢** 65c value

Galvanized Water Pail has 10-quart capacity. Well-known manufacturer's brand at an exceptionally low price.

19c 25c value

Stainless Steel Paring Knife with 3" long hardened and tempered blade securely riveted to Rosewood handle

39c 50c value

"Boss" Jersey Gloves napped inside for warmth, with tight fit knit wrist

32 Pc. Dinnerware Set

You'll search a long, long time before duplicating this outstanding value! Beautiful yellow rose design exquisitely reproduced in a manner that makes this set look far more costly than our low price indicates. Stop in and see it for yourself!

NOW **$5.95** $8.95 value

MANY BARGAINS IN EVERY DEPARTMENT

PILMER'S HARDWARE

447 MAIN STREET PH. WELLS. 754

WELLSVILLE, O.

Starting THURSDAY! AND SHOWING THROUGH SUNDAY

THE BATTLIN' BOZOS OF COMPANY 'B-FOR-BRUISER'!

...when the mug of a mud-spattered G.I. was the prettiest sight in the world!

CERAMIC THEATER

WARNER BROS.' **Breakthrough**

STARRING DAVID BRIAN · JOHN AGAR · FRANK LOVEJOY · *and beautiful* SUZANNE

Selected Short Subjects News of the Day

LAST DAY. MARJORY MAIN, JAMES WHITMORE 'MRS O'MALLEY & MR MALONE"

Just Call ACME MAIN 1037 MIDLAND 7161

"THE VALLEY'S FINEST IN TV"

Open Evenings until Program Sign off

75 Pct. 'Down' Ordered For Stock Market

U.S. Tightens Credit As Part Of Widening Anti-Inflation Drive

WASHINGTON, Jan 17 (AP)—Credit curbs were tightened on stock market transactions today in a broadening of the government's anti-inflation campaign.

The cash down payment required on purchases or short sales of stock was upped from 50 to 75 per cent of the price by a Federal Reserve Board order issued last night

That is stiffer than other credit curbs laid down since the Korean war began Other controls require a top down payment of 50 per cent on houses 33⅓ per cent on automobiles and 25 per cent on most major household goods

The board, however apparently hopes its order will have a psychological effect in restraining inflationary speculation outside the stock market as well as in it

Officials had given no sign of feeling that excessive credit was a major factor in pushing up the volume of stock market trading or the level of stock prices in recent months

That was the reaction, too, of the New York Stock Exchange Chairman Robert P Boylan said the exchange does not believe that margin buying of stocks on regulated markets has increased inflationary pressures But he added

'A national emergency exists, however, and the exchange seeks to co-operate with the government to the fullest degree The new credit restrictions will be observed meticulously by the New York Stock Exchange"

Some Wall Streeters expressed doubt that the order would have much effect on the stock market which has been on the rise since June, 1949

The boost in stock margin requirements came at a time when the volume of credit for stock purchases was far below the high points of the early postwar period although up substantially from a year ago

Latest available official data shows loans by Federal Reserve member banks for purchases of securities totaled $576,000,000 as of Jan 3 compared with $425,000,000 a year ago and a $2,958,000,000 peak in 1946

ILLNESS TAKES ITS TOLL. A Korean mother, bent over by pain, sobs as she halts with her child, unable to continue her flight south of Seoul Not only troops suffer in war

Fugitive Captured After Long Chase; 3 Hostages Safe

SALT LAKE CITY, Jan 17 (AP)—Joseph L Gilford, who engineered a spectacular jail break with a butcher knife, was captured yesterday after a 200 mile flight in a police car

Three officers he took along as hostages were not harmed

Gilford, a 35-year-old native of Tombstone Ariz, broke out of the Twin Falls (Idaho) county jail He had been held on a minor charge of putting slugs in a slot machine

O'Neill To Be Speaker At Jaycee Bosses Night

Junior Chamber of Commerce members will hear a talk by C William O'Neill, Ohio's newly-elected attorney general, at their annual 'Bosses Night" dinner Jan 31 at the Country Club

Other highlights in addition to Mr O'Neill's talk, will be the presentation of a plaque for outstanding citizenship to one of the older residents of the community, and a distinguished service award to a young man under 36

(Advertisement)

Quick Relief from Pile Irritation

40 years ago a Buffalo druggist created an ointment to relieve itching smarting piles. It brought such quick cooling soothing astringent relief that its fame spread across the land making Pettijohn's Ointment a household word in thousands of homes. Ask your druggist today for 40c box or 70c applicator tube. Pettijohn's Ointment delights or money back

Crime Sifters Hear McBride

Senate Group Opens Cleveland Sessions

CLEVELAND, Jan 17 (AP)—Senate investigators summoned Arthur B (Mickey) McBride to the stand today at a hearing aimed at proving the existence of a criminal network linking Ohio with six other states

The wealthy McBride, owner of the pro football champion Cleveland Browns and founder of Continental Press a horse race result news service, is the first subpenaed witness scheduled to testify

This was opening day of a three-day session by a crime committee headed by Senator Estes Kefauver (D) of Tennessee The senator explained the committee's purpose at a news conference as follows

"We expect to prove a connection, not only among gamblers and racketeers in Ohio, but their connections with gamblers in these other states — Michigan, Kentucky Florida, Nevada, Illinois California and possibly New York '

Mr McBride is expected to be questioned after three political figures — Governor Frank J Lausche, Cleveland Mayor Thomas A Burke and Cleveland Safety Director Alvin J Sutton—tell what they know about the Ohio underworld

At present, Mr McBride does not own Continental Press He passed control of the agency to his son, Edward, a law student

When the Kefauver committee conducted a hearing in Chicago it was testified that Edward McBride's 1949 income was $692,000

Rogers Soldier Among 11 Given Battle Awards

ROGERS, Jan 17 (Special)—Private First Class Dale F Garrett of Rogers was among 11 officers and men of the Seventh Regimental Combat Team to receive awards for action in Korea today

Tokyo headquarters of the Third Division said Private Garrett received a Bronze Star medal Several men were given battlefield commissions

The presentations were made by Colonel S L Guthrie of Arlington Va commanding officer, on the regiment's 153rd anniversary

He is the son of Mr and Mrs Elmer Garrett who reside near the old railroad station He has been in service only a few months He is about 20

Paint Proves Big Headache To Assembly

How Long Would It Last On Auto Tags? That's The Question

COLUMBUS, Jan 17 (AP) — How long will the paint on your auto tags last?

That question is producing the first big headache of the 99th General Assembly

Everyone—and that includes Governor Frank J Lausche and the Republican majority on the Senate highways committee—is treading on eggs No one wants even to consider the possibility the debate will result in open partisan warfare Everyone is careful to insist "No politics"

Ohio needs 1 500 tons of steel to produce a year's supply of license plates at its Ohio Penitentiary shop Several weeks ago it asked all major steel firms to submit bids to furnish the metal None of the firms wanted to bid

The same thing happened 12 months before, but pressure from the governor brought the bids and the steel The 1951 plates now are in the deputy registrars' hands, ready for distribution

This time Mr Lausche doesn't feel he can apply the squeeze in view of the stepped-up defense effort He and other government leaders feel Ohio should take the lead in helping to conserve steel

Republican legislators say they feel the same way The question lies only in how it shall be done

Three possible solutions have been advanced

▶The governor proposed that only one of the 1951 set of tags be issued to each motorist when tags go on sale in March For 1952, a windshield sticker would extend the life of the tag another year Then, in 1953 the second 1951 tag would be issued with another sticker The second tag would last through 1954 by issuance of a third sticker

▶Senator Joseph W Bartunek (D) of Cuyahoga county introduced a Senate bill under which only one of the 1951 tags would be issued Metal tabs to be attached to the tag would extend its life through 1953 The second tag would be salvaged as scrap.

▶The Republican majority in the Senate committee, after hearing several witnesses, including George Mingle, state Highway Patrol superintendent, decided police work would be hampered by the single tag system So it substituted a plan of its own yesterday Use two 1951 plates for three or four years, the bill directs extending their life with windshield stickers

But, how long will the paint on an auto tag last?

Says Ohio Penitentiary Warden Ralph W Alvis Two years or a little more in central and northern Ohio, in the southeastern Ohio coal mining region with its sulphur fumes, less than two years"

And in addition to the paint problem there's the matter of motorists losing tags About 20 per cent are lost the first year, Highway Director T J Kauer says Damage, especially to plates on front bumpers also is high

The auto tag wrangle was the high point of a day which saw 31 more bills introduced in the assembly—28 in the House and three in the Senate

Top interest in the Senate was reserved for a proposal by a freshman Youngstown senator, Charles J Carney, Democrat that cities be deprived of the right to levy an income tax His bill would reserve to the state the right to collect such a tax If adopted, it would take a prime source of revenue from these six cities—Youngstown, Toledo, Dayton, Columbus Springfield and Grandview Heights

New York To Try Out Air Raid Siren System

NEW YORK Jan 17 (AP) — New York will hold its first city-wide test of air raid sirens at noon Saturday, Jan 27

Arthur W Wallander, city Civil Defense director, said similar tests will be conducted at the same hour each Saturday thereafter The purposes is to learn whether the sirens and defense communications system operates properly

A drill for all defense workers and citizens is expected later, but for the present workers will not be required to report to their posts,

POLIO POSTER BOY MEETS TRUMAN. President Truman signs the autograph book of Robert Lawrence McKenzie, 12, Detroit, as the 1951 March of Dimes poster model looks on during a visit to the White House. The plucky youngster was stricken with infantile paralysis in August, 1949 Airplane splints now support Robert's polio-weakened arms

Cook Will Go To Oklahoma

Kidnaping Charges To Be Heard There

SAN DIEGO, Calif, Jan 17 (AP) — William E Cook, accused kidnaper and suspected slayer of eight persons, will be returned to Oklahoma from here to be prosecuted on federal kidnaping charges

The Department of Justice in Washington announced last night that Cook, 23-year-old ex-convict captured in Mexico after a two-week international manhunt, will be tried on a charge of kidnaping the Carl Mosser family of Atwood, Ill

The federal charge, known as the Lindbergh law, carries a possible death penalty.

US Attorney Ernest Tolin, at Los Angeles, said he has agreed to the transfer of custody and merely is awaiting the warrant for Cook's return to Oklahoma.

Cook also has been sought by police in Joplin, Mo, where the five bodies of the Mosser family were recovered from a mine shaft The Mossers, all of whom had been shot, are suspected victims of Cook.

He also has been charged in California with the murder Jan 6 of Seattle salesman Robert Dewey A California sheriff's deputy said Cook also had talked of slaying two other persons in Oklahoma The deputy said he had been kidnaped by Cook, but was released unharmed

Cook is in isolation in a lone upper-floor cell at the county jail, where he was taken following his deportation from Mexico Monday and his arraignment here on federal charges of kidnaping and flight to avoid prosecution for murder and robbery.

Today's Birthday

MOIRA SHEARER, born January 17, 1926, in Dunfermline, Scotland, is one of the most famous ballerinas in the world

This copper-haired dancer has danced in this country as one of the stars of the Sadler's Wells Ballet She also starred in the movie 'The Red Shoes". Miss Shearer started her dancing lessons at six in Northern Rhodesia, where her father was stationed as a civil engineer

Hit One-Bill Budget

WASHINGTON, Jan 17 — Republican members of the House appropriations committee claimed enough Democratic support today to prevent lumping the federal budget in a single bill

West Berlin Holds Anti-Red Line Firm

BERLIN, Jan 17 (AP)—West Berlin's major political parties chose to remain united against communism today, rather than battle each other for political position

The decision was reached after weeks of controversy which threatened to oust Socialist Mayor Ernst Reuter, the city's best known anti-Communist leader

The Conservative parties agreed to support Reuter for another four-year term, even though they hold more potential votes than the Socialists in the City Assembly

In exchange, Reuter was reported ready to appoint Christian Democrat Walter Schreiber as his first deputy, with considerable power and patronage

Reuter and Schreiber lied, 62 to 62, in the vote for mayor last week

Carl Hubert Schwennicke, leader of the Free Democrats, who had supported Schreiber originally, was in accord with the arrangement.

The coalition will be voted on formally by City Council tomorrow afternoon.

(Advertisement)

1¢ SALE

Garlic Tablets

Used for Symptomatic Relief of High Blood Pressure

Regular users of Cambridge Garlic Tablets know how they so often aid in relieving distressing high blood pressure symptoms, such as dizziness nervousness dullness, tiredness headaches ringing in the ears and throbbing in the head Get TWO regular $1.00 boxes now on 1¢ sale for only $1.01. Mail orders accepted.

[illegible] 6-6 Market Street Phone 9035

BUT THIS IS NO FABLE

● It is not fable but *fact* that this pharmacy specializes in the compounding of prescriptions; that we employ only skilled Registered Pharmacists and double-check each compounding step for accuracy; that we use only fresh, potent ingredients—and that our prices are uniformly fair... Bring us your doctor's next prescription.

FORTINERS
PRESCRIPTIONS—DRUGS
515 Washington St. Ph. 80

PRESCRIPTION SPECIALISTS

THURS., FRI., SAT. ONLY!

Sale! Genuine Cloth WINDOW SHADES

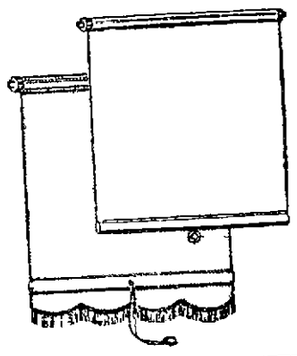

36 Inch Wide
Regular 1.59
Sale Priced $1.25

Freshen up your home with new shades You can easily afford to at this sale savings!

WEIR'S
WALLPAPER & PAINT STORE
412 MARKET ST PHONE 446

HERE NEXT WEEK
AT THE BIG, FREE
GAS COOKING SCHOOL
CERAMIC THEATRE
118 EAST FOURTH ST EAST LIVERPOOL, OHIO

Margaret Easley

Miss Margaret Easley noted and popular Home Economist will conduct this brand new version of the GAS Cooking School that thrilled over a hundred thousand women last year

You'll enjoy this exciting GAS cooking demonstration that will send you away with loads of cooking tips and ideas for all sorts of tantalizing nutritious recipes Miss Easley will be assisted by Miss Mildred Naser, Home Economist.

Mildred Naser

MAKE YOUR PLANS NOW BE SURE TO ATTEND. NO ADMISSION CHARGE
PRIZES
THE MANUFACTURERS LIGHT & HEAT CO.

SPECIAL
Thursday & Friday
HALF SOLES
Leather Or Composition
$1.39
RUBBER HEELS
59¢ pair
Service While-U-Wait
BOSTON Factory SHOE REPAIR
The above special is good at both Boston Outlets.
109 E. 6th St.
414 E. 5th St.

DON'T TAKE MY WORD FOR IT...WHEN YOU NEED EXTRA CASH SEE CITY LOAN YOURSELF AT
519 Washington St.
Ph. Main 605

beautiful...
Grosvenor
by MOHAWK

There's beauty in Grosvenor's wide range of fashionable colors... smart and stylish! • There's beauty in Grosvenor's distinctive high and low looped pile... round wire and resilient • There's beauty in Grosvenor's smooth flowing modernistic wave design so graceful and attractive! • It's the most distinctive carpet in the modest price range... and it's a sturdy Wilton weave that will wear for years!

$16.50 Per. Sq Yd.

Colors: Grey, Rose, Beige, Fern Green

CONSIDERING EVERYTHING
Shouldn't you anticipate your carpet needs—Right Now?

We mean right now, not next week, next month or the next couple months. Today we have a large, beautiful stock of just the quality, patterns and colors you like, priced from 5 95 to 23 50 per sq yd and all 100% wool
To wait means a hazardous guess. If you are looking for bargains, we have them also—after inventory markdowns, also discontinued patterns and short broadloom rolls Better shop Moore's now for your present and future requirements.

MOORE'S
Carpet Department (2nd Floor)

Chester Five Nips Lisbon, 38-35; Midland Loses, 54-41

Panthers Put On Great Rally To Win 4th

Staging its greatest comeback of the season Chester obliterated an 11-point, third-quarter deficit to nip Lisbon, 38-35, Tuesday night on the Chester boards

The fourth victory for the Panthers in 10 outings shattered a six-game winning streak of the Blue Devils and served as the r fourth setback of the season

In a thrilling battle that was unraveled before a packed house Coach Max Tuttle s Purple and Gold swept to a 10-3 lead only to have the visitors rally to cut the margin to 10-8 at the end of the first period

Coach Jack Mills' forces continued to rally as the second stanza got under way and at the half were in front by a six-point margin 22-16

The third quarter got under way with the Blue Devils still on the rampage and they boosted their lead to 27-16 At this point the Panthers applied the brakes to the invaders and began closing the gap They trailed only five points, 31-26 at the end of the period

Tommy Simcox converted a free throw and then flipped in a basket Fred Hood followed suit to slash Lisbon s edge to 34-31 Gordon Ingold s bucket pared it to one point and after Carl Steiz foul Ingold tallied again from the field to tie it up 35-35

Center Bruce Hulse who had viewed most of the proceedings from the bench came through with his only goal of the game and then cashed in at the foul line to climax the scoring

Ingold with 14 points sparked the Panthers attack with Simcox tossing in eight markers Henry Siefke s nine counters and Dean Rose s seven led the Blue Devils

Lisbon reserves won the preliminary, 45-29

Chester	G	F	Lisbon	G	F
Simcox	3		Fik	1	
Tilden	0		Siefke	2	
Ingold	6		Ward	2	
Six	0		Steitz	2	
Hood	2				
Whippler	1	0	Moss	0	
Huls	1		Fitt	1	0
McDonald	1		Evans	0	0
Clutter	0				
Totals	1?	12	Totals		

Chester 16 2? 38; Lisbon [illegible] 31 35

Officials—Freel and Mirz

District Cage Games

Thursday

Darlington at Newell

Friday

East Liverpool at Toronto
Wintersville at Wellsville
University High (Morgantown) at Chester
Irondale at Midland
Lisbon at Struthers
East Palestine at Boardman
New Waterford at Springfield
Fairfield at Leetonia
Girard at Salem
Canfield at Columbiana
Wayne at Irondale

Saturday

East Liverpool at New Philadelphia
Wellsville at Mingo
Leetonia at Minerva
Goshen at Salineville

Tickets Put On Sale For Game At Toronto

Tickets for the East Liverpool-Toronto game Friday night at Toronto have been put on sale at Brians clothing store Faculty Manager Nate Lorah said today All seats are reserved at 85 cents

There will be no advance sale of tickets for the New Philadelphia game Saturday night, Mr Lorah says Tickets must be purchased at the gym there, he said

'Appreciation' Fete Tonight

Mather To Address Potter Gridders

Several hundred local fans and guests are expected to hear Charles V Mather, head football coach at Massillon, speak at the second annual 'Appreciation Night' honoring members of the East Liverpool High School football squads tonight at 8 at the D A V Hall on Walnut St

The event is being sponsored by the Blue & White Nonpareil Club William Ridge general chairman said the meeting is open to the public

Mather, former head coach at Leetonia was voted 'coach of the year' after his Massillon team won 10 straight games the past season His teams have lost two games in three seasons at Massillon

Irondale Five Ahead, 42-38

WINTERSVILLE Jan 17 (Special)—Irondale staged an uphill fight here Tuesday night, coming from behind in the last two minutes to shade Wintersville 42-38 It was the third victory in eight games for the Ironmen

Behind 11-2 they rallied to trail 11-10 at the end of the first quarter, and were off the pace only one point at the half 27-26

Wintersville spurted in the third however, and forged to the front by nine points 35-26 before Irondale rallied to close in 36-31 at the end of the period

Chuck Cronin and Tom Billie led the fourth-quarter rally to pull even and then free throws by Cronin and Charles Rogers in the last 50 seconds clinched the verdict Rogers cashed in twice from the charity line

Billie s 13 points and Cronin s 11 paced the Ironmen, while Orbovich s 11 highlighted the losers attack

Wintersville reserves won 34-30

Irondale—42

Billie 6 1 13 Cronin 5 1 1[illegible] Household r 2 2 6 J Penliner 1 2 4 Rogers [illegible] E Rose 0 0 0 Totals—16 10 42

Wintersville—38

[illegible] Orbovich [illegible] Totals 13 [illegible]

Irondale 10 26 3? 42
Wintersville 1? 2? [illegible] 38
Officials—[illegible]

Columbiana Loses, 44-40

COLUMBIANA, Jan 17 (Special) — Columbiana dropped its fourth straight game and fifth of the season in 12 starts here Tuesday night when Lowellville took home a 44-40 decision

The visitors forged to the front 11-6 at the close of the first session held a 26-13 halftime margin and were in command, 35-29 at the end of the third period

Steverson with 12 points and Fisher with 10 sparked the winners Barnes and B Miller with 14 and 10 respectively featured the Clippers' offensive

Columbiana reserves won 28-23

Columbiana—40

[illegible] Perkins 1 1 3 W Miller 1 [illegible] McFrile 1 3 Miller 4 2 1 Totals—1[illegible]

Lowellville—44

Lenofro [illegible] Steverson 4 4 1[illegible] Melo [illegible] Totals—[illegible]

Lowellville 11 [illegible] 44
Columbiana 6 1? [illegible] 40
Officials—[illegible]

Grade Cage League

	W	L
Sixth St		1
[illegible]	3	1
[illegible]	3	1
[illegible]	2	1
[illegible]	1	1
Washington	1	1
[illegible]	1	1
[illegible]		2
[illegible]	1	2
[illegible]	0	3
Lincoln	0	3

Thursday s Games

Washington vs [illegible]
St Aloysius vs [illegible]
Pleasant Heights vs Garfield
Grant St vs Neville
Lincoln vs Sixth St
[illegible]

BASKETBALL SCORES

DISTRICT

Chester 38 Lisbon 35
New Brighton 54 Midland 41
Lowellville 44 Columbiana 40
Minerva 62 East Palestine 40
Augusta 61 Salineville 52
Irondale 42 Wintersville 38
Berlin Center 48 New Waterford 44 (double overtime)
Beloit 54 Fairfield 33

HIGH SCHOOL

Weirton [illegible] Wheeling 7?
Wheeling Central 90 Wellsburg 0?
Follansbee 74 Benwood Union 69
Wetwood 68 West Liberty 41
Cleveland Rhodes 47 Cleveland West Tech 22
Hilliard [illegible] Greenfield 42
Columbus South 70 Columbus North 18
Columbus Central 9? Columbus Linden
Bexley [illegible] Delaware Willis 37
New Philadelphia 73 Newcomerstown 56
Milford 6? Toelland 5?
Leetonia 60 Youngstown East 1?
Alliance 56 Youngstown Chaney
Youngstown Ursuline 41 Campbell Memorial 3?
Youngstown North 51 Sharpsville 41
Girard 60 Hubbard 31
Sebring 48 Crestford 16
North Lima 40 Poland 4?
Toronto 4? Steubenville Central 1?
Adena 66 Smithfield 34
Mt Pleasant [illegible] Rafferty 50
Uhrichsville 65 Cadiz 4?
Mingo 6? Brilliant 3?
Dillonvale [illegible] Yorkville 36
[illegible] 44
Cuyahoga Falls 41 Barberton 42
[illegible] Sandusky [illegible]
Cleveland St Stanislaus 14 Cleveland St Boniface 24
Akron [illegible] Akron St Mary
[illegible] Fordstown 49
[illegible] St George 6? Delphos St Johns 19
[illegible] St Johns [illegible] 48
Martins Ferry 44 [illegible]
Martins Ferry 3 Bellaire 16
Martins Ferry 33 Bridgeport 39
Bellaire 3 Ellenville 38
St Clairsville 6? Belmont 53

COLLEGE

Xenia 5 Marquette 0
Muskingum 70 Heidelberg 66
Ashland 83 Bluffton 66
West Liberty 6 Steubenville 60
Findlay 61 Ohio Northern 5?
Wittenberg 79 Ohio State Jayvees 53
Wilberforce State 82 Wilmington 65
Long Island 54 Duquesne 62
Lafayette 53 Lehigh 3?
Holy Cross [illegible] Rhode Island State [illegible]
Manhattan 2 Depaul 59
Harvard 18 Dartmouth [illegible]
Glenville 0 Leckley 78
A [illegible] West Virginia Wesleyan [illegible]
West Virginia Tech 82 Concord [illegible]
Waynesburg [illegible] [illegible] 18
Western Kentucky [illegible]
Kentucky State [illegible]
Murray (Ky) [illegible] Tennessee [illegible]
Washington St Louis 6? [illegible]
Missouri 61 [illegible] 42
[illegible]
Southern Methodist 61 Texas [illegible] 44

East Palestine Beaten, 63-40

MINERVA, Jan 17 (Special)—East Palestine led the home team, 11-8, at the end of the first period, but then faltered to drop a 62-40 decision to Minerva here Tuesday night in a Tri-County League game

The setback was the fifth in eight starts for the Bulldogs who ve lost the two league games played

Minerva raced to a 27-17 half-time lead and held command at the end of the third quarter, 47-28

Davison with 18 points and Hines and Dietrich with 11 apiece sparked the winners Wes Shellenger bagged 10 to pace East Palestine

Minerva captured the preliminary 51-35

Minerva—62

Davison [illegible] 18 Davis 1 1 ? Hines [illegible] 11 Clausing 1 1 9 D[illegible] Dietrich [illegible] 11 Mc[illegible] Culy 1 1 Blank 0 1 1 Brown 1 0 [illegible] Totals— 16 [illegible]

East Palestine—40

Schellenger 1 2 10 Davis 2 2 6 Wall [illegible] Selco 2 1 5 Baby 4 0 8 M Closkey 1 ? 5 Harding 1 0 0 Hall 1 Totals—14 2 40

East Palestine 1? 1? 28 40
Minerva 8 ? ? 62
Official—Swayne and Migliore

New Waterford Nipped In Double Overtime. 48-44

NEW WATERFORD Jan 17 (Special)—New Waterford s five-game winning streak was snapped here Tuesday night when Berlin Center won in a double over time thriller, 48-44

The defeat was the fourth in nine games for the home team and marked the third time it has participated in extra period battles this season, winning one and dropping two

After leading 14-10 at the end of the first quarter New Waterford fell behind 28-20 at the half and trailed 34-29 at the close of the third stanza before rallying to tie it at 41-41 at the end of the regular game The teams battled to a 44-44 deadlock in the first overtime but Berlin Center finally won out in the second

Hawkins 18 counters led the winners while George Rupert s 13 and Phil Costanzo s 12 featured for New Waterford

Berlin Center s jayvees won 27-25

Berlin Center—48

Hawkins 4 18 Young 6 0 12 Palestine [illegible] Hikes 0 2 Oesch 0 [illegible] Williams 0 0 Cole [illegible] Totals—[illegible] 18

New Waterford—44

Rupert 5 3 13 Hawkins 4 1 9 Costanzo 4 4 12 Weber 4 0 8 Mc[illegible] 1 0 ? Bi on 0 0 0 [illegible] Totals—[illegible] 14

Berlin Center 10 25 ?1 41 44 48
New Waterford 14 21 29 41 44 44
Officials—Mercer and Jennings

Fairfield's Passers Drop No. 10, 54-33

EAST FAIRFIELD Jan 17 (Special) — Fairfield Township s passers went down to their 10th defeat in 11 games here Tuesday night as Beloit won 54-33

The Comets stayed in the game for a half, lagging 8-7, at the end of the first quarter and 17-10 at the half but faltered in the third quarter to trail 33-17

Waithman dropped in 18 points to lead the visitors while Burkey s 11 sparked the Comets

Beloit reserves won 30-25

Beloit—54

Dorsey 2 1 5 Haupt 1 0 ? Waithman ? 4 18 Shelly 0 4 Greenwalt 1 1 Hill 2 3 Woods 3 1 [illegible] Totals— 16 54

Fairfield—33

J Stevens 1 1 3 Ingels 1 2 4 Burkey 1 11 Little [illegible] Cra[illegible] [illegible] 1 1 3 Chamberlain [illegible] [illegible] 2 0 4 Ferguson 1 0 2 Totals—13 33

Beloit 8 17 33 54
Fairfield 7 10 17 33
Officials—[illegible] and Malinski

Horton. Hollinger Star

Two Columbiana county cagers —Dick Horton of East Liverpool and Harry Hollinger of Columbiana—led Mt Union to its 70-55 victory over Heidelberg last night at Alliance Horton tallied 24 points and Hollinger 18

During the 1950 National League season Cincinnati struck out the fewest times, 497

Leopard Quint Drops 6th, 2nd League Game

The Midland High cagers got off to a slow start at New Brighton Tuesday night and fell to their sixth defeat of the season 54-41

The reverse was the second in Section 9 competition for the defending champs in three starts Against all opponents they've split even in 12 games

The Lions roared to a 12-0 lead before the Leopards tallied, and had the Leopards by a 19-4 count at the end of the first quarter

Midland came back in the second period to whittle New Brighton's margin to 28-21 by halftime but the home forces stretched the edge three points in the third chapter, and took a 38-28 lead into the final session

Coach Wilbur Dershimer lost two of his starting five and two substitutes on personals in the last half Anthony Bernardi Paul Fanan, Adam Krivoshia and Karas

Midland was outscored by only one field goal, 18-17, but the winners were given 33 chances from the foul stripe and converted 18 times The Leopards had 16 chances and made seven

Francona and Banyas with 12 points each sparked the Lions, while Krivoshia with 12 and Frank Radella with eight led the Leopards

Midland s jayvees won easily in the preliminary, 41-20

Midland	G	F	N Brighton	G	F
Radella	3	2	Francona	4	4
Martell	3	0	Dyson	3	5
Yuelsica	3	?	Grimm	5	0
Bernardi	1	1	Preston	2	1
Farnan	1	0	Banyas	3	6
Timblin	0	0	Iannachi	1	1
Krivoshia	5	2	Williams	0	1
Karas	2	0			
Urgenson		1			
Murphy	0	0			
Totals	17	7	Totals	18	18

New Brighton 19 28 38 54
Midland 4 21 28 41
Officials—Walton and Fischer

Salineville Bows, 61-52

SALINEVILLE Jan 17 (Special) — Salineville High's hoopsters dropped their ninth game in 10 starts here Tuesday night when Augusta defeated the Indians 61-52

The Tribe remained in contention for a half trailing, 15-14, at the end of the first period and 33-28 at the half but the visitors widened the breach to 10 points, 45-35, at the end of three periods

Kinsey with 16 points and Cargill with 14 paced the winners, with Tenent looping 12 and Ferguson and Raffle 11 apiece for the losers

Salineville reserves won the preliminary 51-21

Salineville—52

Tenent 6 0 12 McCullough 3 0 6 Ferguson 4 3 11 Allison 0 0 0 Malone 3 ? 8 Raffle ? ? 11 Starkey 1 ? 4 Totals—2? 8 52

Augusta—61

Cargill ? 4 14 Meyers 5 0 10 Zircher 5 1 1[illegible] Offenberger 2 1 5 Kinsey 8 ? 16 Wright 0 0 0 Harsh 2 1 5 Totals—2? ? 61

Salineville 14 28 35 52
Augusta 15 33 45 61
Officials—Hartman and Ginder

Midland Junior Highs Defeat Beaver. 22-17

The Midland Junior High five spurted in the third period yesterday afternoon to take the lead and went on to win from the Beaver Junior High 22-17, at Midland in a WPIAL Junior League game

Midland Junior Highs

Hora 0 [illegible] 2 Allen 1 1 ? Wain 3 [illegible] 1 0 2 Totals—[illegible]

Beaver Junior Highs

Tergiel [illegible] Tinsmen 0 0 ? Black 1 McPeck 0 2 Staub 0 1 1 [illegible] 1 0 Totals [illegible] 17

Beaver 6 2 14 17
Midland 3 7 1? 22

3 'Old' Rivals Return To Potters' Grid Card

Three opponents which haven t appeared on the East Liverpool football schedule for several years have been returned for the 1951 season

They are Cleveland West, the Potters opening foe on Sept 14 at Patterson Field, Youngstown Rayen and Ashtabula

The Potters have defeated the Cleveland eleven in all four appearances here having taken a 19-6 decision in the last game between the schools here in 1942

The Blue and White shows a split with Rayen in two games a 39-0 loss in 1920 and a 20-6 victory in 1941 Ashtabula has been encountered once, and the game ended in a 6-6 tie in 1945 the season the Potters posted their first and only unbeaten record

Traditional foes will be met again during the 10-game schedule six of which will be played at Patterson Field The season will end with the annual game with Wellsville at Patterson Field Nov 16

The schedule

Sept 14—Cleveland West home
Sept 21—Steubenville Big Red home
Sept 28—New Philadelphia away
Oct 5—Toledo Devilbiss away
Oct 12—Youngstown Rayen, home
Oct 18—Ashtabula home
Oct 26—Martins Ferry, away
Nov 2—Salem home
Nov 9—Canton Timken away
Nov 16—Wellsville home

Champs, Hall Five Meet

The All-Eastern Ohio Champs, comprised chiefly of ex-Wellsville High School players, will meet the East Liverpool Hall China quintet tonight at 7 30 at Beacon Memorial Gym The Champs are seeking games on a home-and-home basis, Tad Diloreto publicity chairman, said

Fall Kills Wedebrook, Ex-O.S.U. Grid Player

NEWARK, O Jan 17 (AP)—Howard Wedebrook 36 a former Ohio State University athlete from Portsmouth was killed yesterday when he fell 50 feet from a smokestack

Wedebrook was employed by the H R Heinicke Co of Indianapolis, which was tearing down the Newark water works filtration plant smokestack

He played halfback in 1936, 1937 and 1939 under the late Francis Schmidt gaining fame as a punter

Fire Kills Race Horses

PHOENIX Ariz Jan 17—Fire swept a barn at the Arizona state fairgrounds last night killing an estimated 10 to 15 race horses 350 horses were in the barns

Sports Mirror

By The Associated Press

Today a year ago—Jewell Ens, 60, former manager of the Pittsburgh Pirates, died

Five years ago — Tony Zale knocked out Tony Gillo in the fifth round at Norfolk Va

Ten years ago—A record crowd of 23 190 saw Fritzie Zivic retain his world welterweight title at Madison Square Garden by stopping Henry Armstrong in the 12th round

Fifteen years ago—The New York Yankees traded Outfielder Jesse Hill and Pitcher Jimmy de Shong to Washington for Outfielder Roy Johnson and Pitcher Bump Hadley

Team Joins Service

ALIQUIPPA Pa, Jan 17—The Hawks basketball team has canceled the remainder of its games and all 12 members will join the United States Air Force Friday

SPECIAL
Electric Defrosting
FAN
4.95
DICK'S
AUTO ACCESSORIES
123 W 6th St Ph Main 177

WANTED
"HOT CARS"
HEATER HOSE
All Sizes — All Shapes
THERMOSTATS
HOSE CLAMPS
RADIATOR CORES IN STOCK

HAMILTON CITIES SERVICE
1148 PENNA. AVE. PHONE 541

Complete Brake Service

Frequent examination of your car s brake system by experts is as important to you as your life insurance policy When brake lining is needed accept only nationally known brands.
USE OUR BUDGET PLAN
MAXWELL PONTIAC SALES & SERVICE
420 Broadway, Wellsville, O. Ph Wells 1321

NEW B.F.Goodrich MUD-SNOW TIRE

OUTSTOPS OUTPULLS Other Leading Brands
Proved by Pittsburgh Testing Laboratory
It s a fact! Impartial tests of leading brands show the new BFG mud snow tire gives you 12 to 64% greater margin of safety over other tires—up to 24% more pulling power! For safe winter driving —on ice or snow—put a pair on your wheels now!
● New quiet, flex lug tread
● Safest on ice or snow
● Greater traction in mud
as low as $5.00 DOWN (6 00-16)
Up To 6 MONTHS TO PAY
The Sign of Friendly Service B.F.Goodrich FIRST IN RUBBER
MAC, THE TIRE MAN
McLAIN TIRE and APPLIANCE
101 E 4th St. Phone 23 or 37

Drive Safely
REPAIR YOUR CAR TODAY
AND USE OUR Budget Plan
ANY AMOUNT 12 Months to Pay
DOUGLASS AUTO SALES
6th and Broadway
ONE STOP SERVICE

THROUGH SLUSH-MUD SNOW
General Winter Cleats
Always Go!
Easy Terms
Pay as you ride on America's safest, most sure-footed winter tires
We can recap your tires with Winter Cleat 2-in-1 Tread
LITTEN MOTOR SALES
Guaranteed Mileage Recapping "By George"
416 East Fifth Street Phone Main 1220

THURSDAY-FRIDAY-SATURDAY
AT Firestone
BIG 38-PIECE ELECTRIC DRILL and POWER TOOL SET

You'd Expect to Pay 19.95 for It
...BUT Firestone ASKS ONLY
13.95
All Pieces Illustrated Here Included in this Big 38-Piece Set . . . Nothing Else to Buy . . . Here's What You Get . . .
● 1/4" Electric Drill with 3 jaw drill chuck
● Auxiliary Handle
● Horizontal Bench Stand
● 6-Piece Adapter Set
● Molded Rubber Disc
● Polishing Bonnet
● 7 Chrome Alloy Steel Twist Drills (1/16 to 1/4)
● 3 Grinding Wheel
● Wire Wheel Brush
● Abrasive Grinder
● Abrasive Cutter
● 2 Buffing Pads
● 12 Assorted Sanding Discs
● Beater Type Paint Mixer
● Sturdy Steel Carrying Case
USE YOUR CREDIT
PAY ONLY 1.50 DOWN
AND 75¢ A WEEK
UNDERWRITERS' LISTED - - - GUARANTEED FOR ONE YEAR
USE OUR BUDGET PLAN
Firestone STORE
Open Daily 9 to 5. Wed. 9 to 12 Sat. 9 to 8 30
420 E FIFTH ST. PHONE MAIN 594

Liverpool's Grapplers Defeated, 18 To 14

Beadle Keeps Record Clean With Fall

East Liverpool High's wrestling team put on a great finish Tuesday night, but Burgettstown had piled up too many points in the early bouts as the strong Pennsylvanians pinned an 18-14 defeat on the Potters before 200 fans at the Memorial Auditorium.

The reverse was third in as many trips to the mat for Coach Lou Venditti's Blue and White grapplers.

The visitors scored on eight decisions, while the Potters tallied on three decisions and the only fall of the match which Pat Beadle, 185-pounder, registered in the finale to retain his status in the unbeaten ranks. He has won all three of his bouts.

Beadle pinned Bob Thomas in 2:45 of the second period.

Don Chadwick, 154-pounder who had won both of his bouts before last night, dropped a close decision to Burgettstown's captain, Marion Pulver.

Tom Osborne, 112, Johnny Parsons, 133, and Tom Jenkins, 165, scored decisions for the Potters, Osborne winning over Harry Meccanic, Parsons over Frank Nesbit and Jenkins over Charles Cindrich.

The results:

103 pounds—Haba (B) decisioned Staib (EL).

112 pounds—Osborne (EL) decisioned Meccanic (B).

120 pounds—Wagner (B) decisioned Cannon (EL).

127 pounds—Mancinelli (B) decisioned Shingler (EL).

133 pounds—Parsons (EL) decisioned Mountford (EL).

145 pounds—Webster (B) decisioned Gulutz (EL).

154 pounds—Pulver (B) decisioned Chadwick (EL).

165 pounds—Jenkins (EL) decisioned Cindrich (B).

185 pounds—Beadle (EL) threw Thomas (B) in 2:45 of second period.

Referee—Paulekas, Farrell, Pa.

PARTNERS ON SKATES for four years, Sonja Henie and Michael Kirby, still are one of the big hits in Miss Henie's Hollywood Ice Revue. Sonja has tried many new partners but always retains the 25-year-old Nova Scotian.

Long Island Looks Hot In Ripping Dukes

NEW YORK, Jan. 17 (AP) — Long Island U. is white hot. Right now the Blackbirds perhaps are playing the best basketball in the land, Oklahoma A. & M. and Kentucky included.

That may sound like a tall statement, but Long Island is a tall team—both on height and on talent.

The Blackbirds, ranked No. 4 in this week's Associated Press poll, now rate above Bradley's bruised Braves. And one muff by A. & M. or Kentucky might push L.I.U. even higher.

Long Island displayed its great scoring power last night at Madison Square Garden with an 85-52 bludgeoning of a fair Duquesne team. It was L.I.U.'s best performance of the season.

There was never any doubt of the outcome. L.I.U. zoomed to a 25-7 lead midway in the first half, and it was all over.

St. Louis gets a crack tonight at Oklahoma A. & M., the nation's No. 1 team, at Stillwater, Okla. This game should help clarify the national situation, since St. Louis lost to L.I.U. and upset second-ranked Kentucky.

Ninth-ranked North Carolina State ripped Wake Forest, 64-45, to strengthen its hold on the Southern Conference lead.

Otherwise there wasn't much action involving the top teams. In the East, Holy Cross outlasted Rhode Island State, 69-66, Manhattan topped Depaul 69-59 and Harvard registered its first Ivy League victory, 68-52, over Dartmouth.

Fritz Howell Says:

Brown Would Take Job At O.S.U. For $15,000

By FRITZ HOWELL, Associated Press Sports Writer

COLUMBUS, Jan. 17—Ohio State University is getting pretty close to picking a new head football coach. And, of the 30-odd candidates, it seems everyone except Paul Brown is talking about Paul Brown. The head man of the five-time Cleveland professional champs, who has not applied formally for the Buckeye berth, is giving the whole eaffair the silent treatment.

Regardless of his insistent "No comment" when queried about his plans, Brown continues to loom large in the picture. Some folks want him and others do not. No one is neutral and when Brown's name pops up the conversationalists throw either bouquets or brickbats.

No one questions the "Massillon miracle man's" coaching ability, for his record is tops in the country. Oddly enough, his intense desire to win games is held against him by some opponents. Others feel he did not give Ohio State a square shake when he signed a professional contract in 1946 and then took some of Ohio State's undergraduate players into the play-for-pay field with him.

Rumors have been rampant about Brown, some utterly fantastic and some containing a grain of truth. Some harsh criticisms of the man have been made by members of Ohio State's official family—blasts which Brown has never answered for public consumption.

His sphinx-like attitude, his outstanding coaching record and his wide support for the Buckeye job have placed the university group charged with picking a successor to Wesley Fesler in an embarrassing spot.

If they don't contact Brown, and select someone else, there's bound to be some public reaction and the "Brown specter" will continue to hover over the new mentor. If they do contact Brown, they must do it against the wishes of some who are violently opposed to his return to the campus.

As a close personal friend of Brown's since 1933, we'd like to take a crack at setting at rest some of the rumors which have been spreading. For instance:

Some question that Brown would give up his lucrative Cleveland job to return to Ohio State at a much smaller salary. The answer, and it's definite, is that "Brown would return to Ohio State as head football coach at $15,000 a year, and he would not have to be athletic director. He would insist on picking his own assistants. He will not file an application for the job".

Another rumor is that a $50,000 fund has been raised by Brown's friends to augment the salary the university would pay him. The answer is: "So far as I know there is no fund of any kind, although I've heard the rumor. On the factual side, I know one Columbus man who is ready to offer Brown $10,000 for a 10-week television show during the football season. He could pick up additional cash by endorsing athletic equipment and on radio shows."

Reports of an organized "bring-back-Brown" movement have been bandied about for years. "The only bring-back-Brown meeting I've ever heard of was held a year ago in Columbus, when Fesler was reported ready to resign on the west coast. Thirteen men attended the session, but Fesler's retention of the O.S.U. job put it out of business so far as I know. The recent "bring-back-Brown" stickers which made their appearance were a two man job. Polls of Ohio sports writers, campus students and the general public have been overwhelming in favor of Brown—but so far as I can find there's no semblance of an organized movement."

Another rumor insists that Brown, if he gets the Ohio job, would attempt to eliminate certain campus officials who have been his critics. The answer: "If Brown should return as head football coach he would be in charge of only the football team and his own assistants. Dick Larkins would be in charge of everything and Brown would be in no position to harm anyone."

Eliot Can Have Job, Paper Says Of U.S.C.

LOS ANGELES, Jan. 17 (AP)—The Los Angeles Examiner says Ray Eliot, coach of the University of Illinois football team, has discussed the University of Southern California coaching job with Trojan officials and may come here next weekend to close a contract.

The newspaper says: "School officials and the veteran Illinois mentor see eye to eye on everything except salary, and they aren't far apart on that. Eliot has been satisfied on terms for his assistant coaches."

The Examiner says U.S.C. officials and Eliot have had several telephone communications "and Eliot can have the Southern California coaching job if he wants it, and he has indicated that he does".

Football Rule Changes, If Any, To Come Today

GALVESTON, Tex., Jan. 17 (AP)—The national football rules and possible changes for two days. The vote today will wind up the annual meeting.

Yesterday there was considerable discussion on returning the fair catch rule to the books.

The rule was eliminated last year because it had fallen into disuse. But the American College Football Coaches Association requested that it be put back.

Many coaches feel receivers don't have a chance when four or five men can get down under a high kick.

The main point in the complicated wording of the old rule was that by raising one arm the safety man could catch the ball without being tackled. However, he could move forward only one step.

Tommy Ivan, coach of the Stanley Cup champion Detroit Red Wings, is the only mentor in the National Hockey League who didn't play in the league.

Hialeah Opens, With Prospects Brighter Than '50

MIAMI, Jan. 17 (AP)—Hialeah open its 40-day meeting today with prospects of better racing, bigger crowds and more betting than last year.

The better racing prediction is based on 20 thoroughbreds entered in the six-furlong Inaugural Handicap, to be run in two divisions, with a $7,500 purse in each.

It is the first time since 1946 and the second time in its 21-year history that the Inaugural has been run in two sections.

Woolford Farm's Delegate, winner in 1948 and 1949, heads the field in the second division. He will carry 122 pounds, including Jockey Ovie Scurlock.

H. H. Hecht's The Pincher, winner of two Maryland stakes last fall, heads the first division, also at 122 pounds. Each section will have 10 entries, barring late scratches.

Hialeah spent nearly one million dollars in preparation for the 1951 season, including a new grandstand roof, 1,800 additional seats and a plush new press box.

The opening of Hialeah follows a highly successful 41-day meeting at Tropical Park, which closed yesterday. Betting at Tropical totaled $23,230,602, compared with $17,998,332 last season, an increase of 29.07 per cent. Attendance was 346,293 against 342,656 last year.

That's Telling Him

COLUMBUS, Ga.—Lennie F. Davis, a lawyer, received this reply to a dun he sent to Private Roberto Gepieto on a clothing store's account and forwarded to Korea: "If your client would like to come over here and collect the sum that I owe him, he is more than welcome because we could use a few more men over here."

BOWLING Scores

Federal League

	Pts.
Marine Corps League	27
J-K Market	24
Golden Star Dairy	22
Homer Laughlin	22
Weston's Market	20
Jackson's Insurance	18
Wilson's Market	18
Sandy's Tavern	14
Baker-Mase	6
T-S-T China	4

Baker-Mase	756	884	802—2442
M. C. League	874	959	931—2764
Wilson's Mkt.	961	1107	1054—3122
Jackson's Ins.	959	1038	830—2837
H. Laughlin	819	926	832—2577
Sandy's Tav.	919	902	883—2704
G. S. Dairy	926	907	962—2785
T-S-T China	865	917	960—2742
J-K Market	979	914	978—2871
Weston's Mkt.	973	954	862—2789

High games—Jones 245-246; Stahl 201-224; Snyder 205; Lovett 212; Bishop 200; Mackey 200; Musuraca 202; Rossen 247; Alcock 203, D. Smith 201.

High series—Jones 676; Stahl 618; Mackey 566; Musuraca 555; Alcock 562.

St. Ann League

	W.	L.
Duquesne	13	5
Notre Dame	13	5
Marquette	11	7
Boston College	10	8
Villanova	10	8
Fordham	8	10
St. Mary's	4	14
Holy Cross	3	15

Boston College	745	695	683—2126
Villanova	816	713	819—2348
Holy Cross	820	775	790—2385
Fordham	839	809	885—2533
Marquette	801	765	829—2395
St. Mary's	910	763	818—2491
Duquesne	767	850	803—2420
Notre Dame	907	754	848—2509

High games—Jim La Scola 212; Ralph Yanni 204; L. Yanni 202. Girls — R. Ricciteill 145; M. Greco 145; L. Tomlison 165; P. Tomlison 165; J. Gerace 162.

High series—Jim La Scola 635; Ralph Yanni 539; C. Marreill 510; J. Hague 545. Girls—P. Tomlison 461; J. Gerace 432.

National League

(Final standing of second round, with Green Tavern victor for second straight time. First session of third round will start next Monday night).

Green Tavern	37
Owls Club	29
P.F. and M. Co.	25
Stone's Grill	24
Erlanger's	24
Homer Laughlin	24
City Bar	23
Frank's Service	17
Knowles	16
American Paper Products	6

City Bar	962	917	999—2878
P.F. and M. Co.	902	806	865—2573
Green Tavern	987	1037	972—2996
Knowles	907	974	891—2772
H. Laughlin	887	980	921—2788
Stone's Grill	862	871	866—2539
Owls Club	913	971	990—2904
Erlanger's	879	1000	1018—2897
Frank's Serv.	868	959	879—2706
A. P. Products	905	904	890—2699

High games—Hendrickson 204; Stewart 212; Jones 206; Alcock 210; G. Mackey 223-202; Bucheit 201; Schreckengost 213; Zagula 202; Stahl 206; Benedict 201, Shannon 211; R. Mountford 214.

High series—Hendrickson 573; Alcock 561; G. Mackey 616; Bucheit 551; Schreckengost 557; Stahl 575; Watson 560; Benedict 560, Shannon 558; R. Mountford 564.

Cunninghams Grab 'A' Lead

Y-SENIOR LEAGUE

'A' Division

	W.	L.
Cunninghams	5	1
Johnsons	4	2
Fulmers	4	2
Goodballets	3	3
Stulls	2	4
K. Talbotts	0	6

The Cunninghams moved into undisputed possession of first place in the "A" Division of the Y. M. C. A. Senior Basketball League race Tuesday night by trouncing the winless Talbotts, 49-37, as Fulmers fell before Goodballets, 46-38.

The Johnsons, who nosed out Stulls, 40-38, climbed into a tie for second place with Fulmers.

Bob Cunningham paced his team to its fifth victory in six games by meshing 19 points. Harold Seevers looped 18 for the tailend Talbotts, who've dropped all six games.

Bob Kent's 14 markers sparked Johnsons as Jim Stull led his mates with 13. Joe Clement bagged 17 points to pace Goodballets, with Jim Kelly pouring in 18 for the Fulmers.

Pays For Being Shot

MARION, Ill.—Ervie V. Jackson bore no grude against his mother-in-law when she shot him in the neck with a .22 rifle during an argument. He refused to press charges. His mother-in-law, Mrs. Emma Lou Harris, charged Mr. Jackson with disturbing the peace and he had to pay a $28 fine.

City League

Diamonds	9
Carroll Motors	9
Webb Brewery	5
Gerace Brothers	4
Ohio Power Co.	2
Barschow Construction	1

Barschow Con.	877	942	827—2646
Carroll Motors	970	899	1045—2914
Gerace Bros.	900	991	995—2886
Diamonds	963	1028	993—2984
Webb Brewery	946	934	930—2810
Ohio Power	783	845	845—2473

High games—D. Springer 245; Alcock 244; Musuraca 225; Kinsey 223; Hendrickson 211-207; Watson 214; Kapp 203; Bishop 201.

High series—Alcock 596; Hendrickson 593; Watson 587; Musuraca 576; Kinsey 559; Bishop 559; Hague 550; Cook 541; Baxter 520; Vitalune 517; Ashbaugh 512; Savage 502; Mackey 500.

Nolting, Packers' Backfield Mentor, Quits Coaching

CINCINNATI, Jan. 17 (AP) — Ray Nolting, who won honors as a football player and coach, has decided to quit what he calls "a cut-throat business".

The former University of Cincinnati star halfback, who later played with the Chicago Bears, says he has a small ulcer now and he blames it on football.

He resigned his job as backfield coach of the Green Bay Packers Monday. His last college job was with UC in 1948.

Nolting said he was tired of worrying about kids, "love life and their health".

He told a reporter his plans for the future are uncertain. He said, however, that he will not coach again unless there is a change of policy in the college—and he doesn't look for that.

"College football is too commercialized now," said Nolting. "There's too much pressure put on the coaches by alumni, adopted and otherwise, demanding winners.

Ex-Industrial Aid Dies

COLUMBUS, Jan. 17 — David Jay Woods, 72, of Columbus, former clerk for the Industrial Commission of Ohio, died yesterday at Mercy Hospital. He leaves a daughter, Mrs. Dorothy Tinhey, and a son, David, of Youngstown.

WASHER WANTED

If you have a washer to sell, this is your opportunity to sell it immediately. The Review Want Ad reproduced below produced 2 calls from persons wishing to buy the washer

This Review Want Ad Sold the Washer

APEX WASHER WILL SELL CHEAP PHONE 5121 AFTER 4 P. M.

1 other is still looking for a similar offer. If you have a washer to sell and wish to reach these prospective buyers, Phone 45, ask for a want Ad-Taker, have her insert an inexpensive ad for you. Phone your ad by 5:30 p. m. Reach these buyers right away while they are still interested.

ALPINE CHESTER || TODAY & THURS.
Gloria Swanson—William Holden
"SUNSET BOULEVARD"

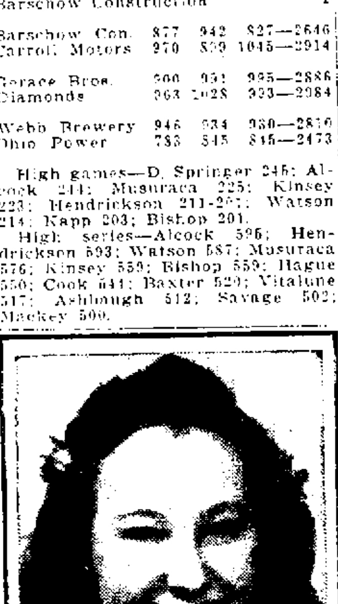

Classes are still open for all types of dancing, for all age groups. We are still accepting new enrollments.

Call 5636 for an appointment, or come in and let us see for what type of dancing your child is best suited.

Studio Hours 10 A. M.-5 P. M.

AGNES BULGER DANCE STUDIO

323 Market St. Ph. 5636

CHICKEN IN A BASKET 85c
BUCKEYE DINER
3rd and Washington

ATLAS-E. End
TODAY
Richard Basehart
OUTSIDE THE WALL
ALSO
John O'Malley
THE RUGGED O'RIORDANS

LIBERTY-Wellsville
LAST DAY
James Cagney—Virginia Mayo
"WHITE HEAT"
—Also—
"50 YEARS BEFORE YOUR EYES"
Narrated by Arthur Godfrey, Quentin Reynolds.
THURSDAY and FRIDAY
Deborah Kerr—Stewart Granger
"KING SOLOMON'S MINES"

LIBERTY-Midland
LAST DAY
Claudette Colbert—Robert Ryan
"THE SECRET FURY"
—Also—
Don Barry—Marjorie Steele
"TOUGH ASSIGNMENT"
THURSDAY and FRIDAY
Jeanne Cagney—Mickey Rooney
"QUICKSAND"

COLUMBIA
—STARTS— TODAY
UPROARIOUS COMEDY OF G.I. GUYS AND GALS

—ADDED—
SHORT SUBJECTS | PARAMOUNT'S LATEST NEWS

Last Day! "WOMAN ON THE RUN"
STATE
Starts TOMORROW!
never has ONE word meant SO much entertainment!

After Six Long, Laugh-Filled Years of Acclaim, the Pulitzer Prize Winning Play Is Now On the SCREEN!

The hilarious story of Elwood P. Dowd . . . his riotous friends . . . and his invisible companion!

harvey
Starring
JAMES STEWART
with JOSEPHINE HULL · CHARLES DRAKE · CECIL KELLAWAY
JESSE WHITE · WALLACE FORD and PEGGY DOW
—PLUS—
CARTOON and NEWS
At Regular Prices

Plan Now To Attend Our MIDNITE SHOW Sat. Jan. 20th

A COMPLETE AND SEPARATE SHOW WITH UNIVERSAL'S
Big New Action-Packed Technicolor Hit
KANSAS RAIDERS
Starring
Audie MURPHY · Brian DONLEVY · Marguerite CHAPMAN · Scott BRADY

NewspaperARCHIVE®.com

BUYS TURKEY AT $37 A POUND Happy at having made a good deal, Dr J E Salisbury of Charles City Ia, holds up the 23⅔-pound turkey for which he paid $915 75 at the National Turkey Federation Convention at Long Beach, Calif The bird was a prize winner and the money received for it will go to finance next year s convention fund

Rules On Joining Legion

COLUMBUS Jan 17—Soldiers who fought in Korea cannot join the American Legion until they are honorably discharged the Legion s judge advocate said yesterday He added that the ruling would prevent local Legion posts from enrolling as members veterans now on duty in the armed forces for the first time

Methods Studied To Let 'E' Bonds Run Up Interest

WASHINGTON, Jan 17 (AP) —Secretary of the Treasury Snyder hopes to announce 'within the next 10 days a plan permitting owners of matured Series E savings bonds to continue drawing interest if they hold their bonds instead of cashing them

The plan will require congressional action

Points to be decided by Mr Snyder include what interest should be allowed on matured bonds, and the length of time they should be held in order to draw interest An interest rate between 2 5 and 3 per cent is reported under consideration

Mr Snyder pointed out to a news conference that $1 100 000,000 of the approximately $34 000,000,000 in outstanding E bonds will fall due in 1951 Larger amounts will fall due in each of the next three or four succeeding years

Mr Snyder said the Treasury has no immediate plans for a savings bond sales drive apart from its present campaign to stimulate payroll savings purchases But one probably will be launched later in the year, he remarked

dered so that no group or individual would hold controlling interests in both companies The intent was to spur competition

Art Treasures Crated

NEW YORK Jan 17 — The Metropolitan Museum of Art has crated a large number of its most fragile porcelain and glass exhibits ready for secret shipment to safety when and if Washington gives the word

Free Insurance For Servicemen Gets O.K.

WASHINGTON Jan 17 (AP)—Free G I insurance, supplanting the World War II national service life insurance program was approved unanimously yesterday by the House veterans committee

It is the second time the new service insurance proposal has been reported favorably by the committee It passed the House without a dissenting vote in the closing days of the last Congress but not in time for the Senate to act on it

The bill gives automatic $10,000 indemnity policies to all servicemen now or in the future on active duty

It takes the place of the optional insurance issued more than 18,000 000 servicemen in World war II on a participating cost basis

The new insurance differs from the old policies in that it would not be convertible into other forms of insurance at the close of service It would expire automatically within 90 days of termination of active duty

Housewives Finance Man's Spending Spree

NEW YORK Jan 17 (AP)—Paul Neil Lewis 32 was booked yesterday on charges of forgery and grand larceny for allegedly stealing $82 000 of a Lipton Tea Co sales promotion program

Housewives by the hundreds of thousands sent in 50-cent pieces and Lipton Tea labels for a 'chef s saw' advertised last year on Arthur Godfrey s television program

Police said Lewis spent most of the $82 000 on horse racing bets expensive automobiles high living and various girl friends They said at Belmont Park once Lewis put $12 000 on a horse named Baby Comet which failed to live up to its name

Lewis who was flown here from the west coast after his arrest Jan 7 at Palm Springs Calif was held without bail for hearing Friday

Final Judgment Set In Long Alcoa Case

NEW YORK Jan 17 (AP) — After 14 years of litigation the government s antitrust case against the Aluminum Company of America (Alcoa) stockholders yesterday reached a final judgment signed by Federal Judge John C Knox

The judgment provides for the disposal of common stock by those who held shares in both Alcoa and in Aluminum Ltd, of Canada

Both the government and the defense in the civil suit approved the decree

The final judgment put into effect Judge Knox s decision of last June 2. The stock disposal was or-

LEGAL NOTICES

Ordinance Number 4133-1951

An ordinance authorizing and directing the Director of Public Service of the City of East Liverpool Ohio to advertise for bids and enter into a contract for electric energy to operate the municipal water works system of said City

Be it ordained by the Council of the City of East Liverpool Ohio and it is hereby ordained by authority of the same

SECTION 1 That the Director of Public Service of said City be and he hereby is authorized directed and empowered to advertise for bids and enter into a contract for obtaining all the electric energy necessary to operate the entire municipal water works system of said City in accordance with specifications dated January 8 1951 which are on file in the office of said Director of Public Service and which have been presented to and read at this meeting and which specifications are hereby approved and ordered to be identified by the presiding office and clerk of this Council

SECTION 2 Payment for said electric energy shall be made by said City in accordance with the terms of said specifications and in the amount specified in the accepted bid

SECTION 3 This ordinance shall take effect and be in force from and after the earliest period allowed by law

Passed this 15th day of January 1951

W A SOUTHAN
President of Council

Attest
R H GOODMAN Clerk
Approved this 16th day of January 1951

ARNOLD W DEVON
Mayor

E L Review Jan 17 24 31

LEGAL NOTICES

REPORT OF THE CONDITION OF THE CITIZENS BANKING COMPANY
Bank No 237

at Salineville in the State of Ohio, at the Close of Business on December 30 1950

ASSETS

Cash balances with other banks including reserve balance, and cash items in process of collection (Schedule D item 8)	$ 130 222 31
United States Government obligations, direct and guaranteed	543 858 80
Obligations of States and political subdivisions	41 271 28
Other bonds notes, and debentures	37 656 00
Corporate stocks (including none stock of Federal Reserve Bank)	None
Loans and discounts (including $0 70 overdrafts)	270 288 54
Bank premises owned $611 20, furniture and fixtures none (Bank premises owned are subject to none liens not assumed by bank)	611 20
Real estate owned other than bank premises	None
Investments and other assets indirectly representing bank premises or other real estate	None
Customers liability to this bank on acceptances outstanding	None
Other assets	4 619 17
TOTAL ASSETS	1 028 527 30

LIABILITIES

Demand deposits of individuals partnerships and corporations	328 553 93
Time deposits of individuals partnerships and corporations	507 038 34
Deposits of United States Government (including postal savings)	7 803 95
Deposits of States and political subdivisions	68 133 71
Deposits of banks	None
Other deposits (certified and officer s checks etc)	5 113 40
TOTAL DEPOSITS	916 643 33
Bills payable rediscounts and other liabilities for borrowed money	None
Mortgages or other liens none on bank premises and none on other real estate	None
Acceptances executed by or for account of this bank and outstanding	None
Other liabilities (including $7 651 60 Deposits Hypothecated under Section 710-180 F C)	8 674 97
TOTAL LIABILITIES (not including subordinated obligations shown below)	925 3 8 30

CAPITAL ACCOUNTS

*Capital	35 000 00
Surplus	45 500 00
Undivided Profits	22 709 00
Reserves (and retirement account for preferred capital)	None
TOTAL CAPITAL ACCOUNTS	103 209 00
TOTAL LIABILITIES AND CAPITAL ACCOUNTS	1,028,527 30

*This bank s capital consists of none of capital notes and debentures, first preferred stock with total par value of none, total retirable value none, second preferred stock with total par value of none total retirable value none, and common stock with total par value of $35,000 00

MEMORANDA

Pledged assets (and securities loaned) (book value)	
(a) U S Government obligations direct and guaranteed pledged to secure deposits and other liabilities	31 770 00
(b) Other assets pledged to secure deposits and other liabilities (including notes and bills rediscounted and securities sold under repurchase agreement)	None
(c) Assets pledged to qualify for exercise of fiduciary or corporate powers and for purposes other than to secure liabilities	None
(d) Securities loaned	None
TOTAL	31 770 00
Secured and preferred liabilities	
(a) Deposits secured by pledged assets pursuant to requirements of law	None
(b) Borrowings secured by pledged assets (including rediscounts and repurchase agreements)	None
(c) Other liabilities secured by pledged assets	None
(d) Deposits preferred under provisions of law but not secured by pledged assets	1 232 59
TOTAL	1 232 59
Subordinated obligations	
(a) Unpaid dividends on preferred stock and unpaid interest on capital notes and debentures accrued to end of last dividend or interest period not included in liabilities or reserves above	None
(b) Other obligations not included in liabilities which are subordinated to claims of depositors and other creditors	None
The following items are published pursuant to state law	
(a) Funds on deposit by Trust Department which are preferred under Section 710-165 G C (included in line 13)	None

State of Ohio County of Columbiana ss

I Lloyd F Lange Cashier of the above named bank do solemnly swear that the above statement is true to the best of my knowledge and belief

LLOYD F LANGE

Correct-Attest
KENNETH K HUTSON
O W SHAFF
O E MADISON
Directors

Subscribed and sworn to before me this 12th day of January 1951

ELIZABETH MAPLE HURD
(Seal) Notary Public
My commission expires April 3 1953

E. L. Review, Jan 17, 1951.

REVIEW

Local Want Ad Rates

PHONE 45

For Consecutive Insertions

	One Day	Three Days	Six Days
3 lines 15 words	$ .42	$ .90	$1 44
4 lines 20 words	.56	1 20	1 92
5 lines 25 words	.70	1 50	2 40
Each extra line	.14	.30	.48

Contract Rate On Request

HOURS FOR PLACING WANT ADS Office Hours 8 00 A M to 5 30 P M

Deadline 5 P M the day before publication On Mondays and on mornings following full holidays advertisements are accepted until 9 30 A M the day of publication

Renewals of ads that appeared the previous day [illegible] accepted until 9 30 A M on the day of publication

TO PLACE YOUR WANT AD Phone 45 and mail to the Review Want Ad Dept [illegible] East Liverpool O or visit the Want Ad Desk [illegible] In Memoriam Situations Wanted and Wanted To Rent advertisements must be accompanied by cash All other Want Ads will be accepted over the telephone and a statement of the charge will be mailed to you

WANT AD DIRECTORY

ANNOUNCEMENTS
1—Lodge Notices
2—In Memoriam
3—Card of Thanks
4—Monuments
4-A—Cemetery Lots
4-B—Flowers
5—Special Notices
6—Lost and Found
7—Where To Go
EMPLOYMENT
8—Male Help Wanted
9—Female Help Wanted.
10—Misc Help Wanted
11—Salespeople Wanted.
12—Situation Wanted
13—Business Opportunity
INSTRUCTIONS
15—Special Instructions
16—Musical—Dancing
BUSINESS NOTICES
17—Insurance
18—Professional Service.
19—Beauty Shops
20—General Repair
21—Electrical Repair
22—Cleaning—Pressing
23—Washing and Laundering
24—Painting—Paperhanging
25—Plumbing, Roofing
25-A—Heating Service
26—Moving Storing
MERCHANDISE
27—Gift Suggestions
28—Good Things To Eat
29—Miscellaneous For Sale
30—Specials at the Stores
31—Household Goods
32—Wearing Apparel
33—Public Auction
34—Musical Instruments
35—Office Equipment
36—Building Modernization.
37—Coal-Coke Fuel Yards
38—Coal Dealers
39—Wanted To Buy—Swap
40—Plants—Seeds—Service
LIVESTOCK
41—Livestock For Sale.
41-A—Farm Supplies
41-B—Farm Equipment.
42—Feed Supplies
43—Dogs Cats Pets
44—Poultry—Supplies.
45—Wanted Livestock
46—Farm Auction
ROOMS AND BOARD
47—Sleeping Rooms
48—Room and Board
49—Housekeeping Rooms
FOR RENT REAL ESTATE
50—Houses
51—Apartments
52—Cottages and Resorts.
53—Offices
54—Business Property.
55—Farm Property
56—Garages
57—Wanted to Rent
FOR SALE REAL ESTATE
58—City—Suburban Property.
59—Business Property
60—Suburban Property
61—Out of Town Property.
62—Cottages and Resorts
63—Barter & Exchange
64—Lots
65—Farms and Tracts
66—Wanted Real Estate
FINANCIAL
67—Financial—Investments.
68—Money to Loan
AUTOMOTIVE
69—House Trailers
70—Automobiles For Sale.
71—Trucks—Trailers
72—Motorcycles—Bicycles.
73—Wanted Automobiles
74—Accessories and Supplies.
75—Repairing—Service
76—Auto Wrecking

ANNOUNCEMENTS

3 CARD OF THANKS

THE SONS of the late Brooks F Ross wish to express their deep and heartfelt gratitude to the many friends and neighbors [illegible] during the time [illegible] through sympathy [illegible] kindness. Special thanks [illegible] to Rev Paul Petley [illegible] for the [illegible] the donors of the many beautiful flowers [illegible] and Jerome Brown

LEGAL NOTICES

Ordinance Number 4134-1951

AN ORDINANCE AUTHORIZING AND DIRECTING THE DIRECTOR OF PUBLIC SERVICE TO ADVERTISE FOR BIDS AND ENTER INTO A CONTRACT FOR LIGHTING THE STREETS HIGHWAYS AND PUBLIC PLACES OF THE CITY OF EAST LIVERPOOL OHIO

BE IT ORDAINED BY THE COUNCIL OF THE CITY OF EAST LIVERPOOL OHIO AND IT IS HEREBY ORDAINED BY AUTHORITY OF THE SAME

SECTION 1 That the Director of Public Service of said City be and he hereby is authorized directed and empowered to advertise for bids and enter into a contract for lighting the streets highways and public places of the City of East Liverpool Ohio and furnishing maintaining and operating equipment therefor for a period of ten [illegible] commencing on the 1st [illegible] and terminating on the 31st day of March 1961 in accordance with the specifications dated January [illegible] which are on file in the office of said Director of Public Service and which have been presented to and read at this meeting and which specifications are hereby approved and ordered to be identified by the presiding officer and clerk of this Council

Section 2 Payment for said light [illegible] shall be made by said City in accordance with the terms of said specifications and in the amount specified in [illegible] bid

SECTION 3 This ordinance shall take effect and be in force from and after the earliest period allowed by law

Passed this 15th day of January 1951

W A SOUTHAN
President of Council

Attest
R H GOODMAN Clerk
Approved this 16th day of January 1951

ARNOLD W DEVON
Mayor

E L Review Jan 17 24 31

KNOW THIS?

Five saleable articles are stored away in the average home and never used. Make a survey of [illegible] garage basement and closets. Dig off your store [illegible] and change them into cash [illegible] There never was a better time to sell through a Review Want Ad. Phone 45

ANNOUNCEMENTS

4-A CEMETERY LOTS

Did you know you can buy a four grave lot as low as $4 per month

Columbiana County Memorial Park
Office [illegible] P M

5 SPECIAL NOTICES

THE biscuit on the floor s Ok Pappy the rug is cleaned with Fina Foam MILLIGAN S

LEARN to FLY Approved training [illegible] Airport Glenmoor Phone [illegible]

FIND health Beauty comfort and Happiness in a Spencer Hannah Horst Phone 3 [illegible]

CHARLIE APPLIANCE SERVICE anywhere [illegible] Phone [illegible] Main 4213 or [illegible] Powers 5153 STOVE [illegible]

John Cook, Upholsterer
624 Green Lane [illegible]

FOR RENT OR SALE Hospital beds—Wheel Chairs Electric Floor Polisher THE MODEL FURNITURE CO

SAW SHARPENING Take advantage of present low prices [illegible] CANNON SAW SHOP Rear 7[illegible] Michigan Av PHONE MIDLAND 29[illegible]

FOR RENT Cars—Trucks—Trailers Pugs U Drive It Ph [illegible]513

NUBONE Corsetry all styles and materials New styles with [illegible] woven wire [illegible] Ph 3614 J

6 LOST AND FOUND

WALLET—Lost in or near Wells Post Office containing sum of money and valuable Marine Corp papers Ph Wells 1213 R Reward

BROWN wallet lost downtown Saturday or Monday Papers wanted but finder may keep money Please Phone 2354 J

BROWN leather wallet lost in Ceramic theater containing drivers license and valuable papers Finder may keep money but PLEASE return billfold Phone [illegible]

BLACK Cocker Spaniel Dog in Maplewood district Lost since Thursday Phone 4617 J

BROWN zipper wallet lost Friday in Wellsville Memorial Gym Finder please return to 509 Eighth S Wellsville Ph Wells 389 J

FOUND—RIVER BOAT
Phone 1673-W

7 WHERE TO GO

EVERYONE GOES to Mineral Springs Park Pughtown W Va Rt 2 Dancing Lunches and Beer

EMPLOYMENT

8 MALE HELP WANTED

WANTED

MACHINISTS
HORIZONTAL BORING MILL OPERATORS
VERTICAL BORING MILL OPERATORS
PLANER OPERATORS
MILLING MACHINE OPERATORS

APPLY
T H GRAHAM
Personnel Director

The Patterson Foundry & Machine Co.

BEING a Watkins Dealer is nice work and profitable. I would like to [illegible] some good man get started There is an open rural route close [illegible] talk this over [illegible] obligation [illegible] East Liverpool [illegible]
Tel 5509-W4.

Household Finance Corporation

will employ several men [illegible] train for executive positions. Must be [illegible] graduates [illegible] Applicants [illegible] Apply in Person

Household Finance Corporation

[illegible] Market St [illegible] East Liverpool Ohio

LEGAL NOTICES

NOTICE OF HEARING

The Board of Township Trustees of Madison Township Columbiana County Ohio [illegible] that [illegible] the [illegible] filed [illegible] in the Common Pleas Court [illegible] the sum of One thousand Dollars ($1,000 00) from the General Fund to the Road [illegible] Fund [illegible] Said action will [illegible] Court House in Lisbon Ohio [illegible] the [illegible] MADISON TOWNSHIP TRUSTEES [illegible] Clerk

E L Review Jan 17 [illegible]

The Leading Employers

Use Review Help Wanted Ads to hire good workers. You should, too! Phone 45 Say ad taker

8 MALE HELP WANTED

Men Needed

For Northeastern Ohio Steel Mill

Machinists

Riggers, (Structural)

Wiremen, (Electrical)

Maintenance Electrician (Repairmen)

Crane Operators (Overhead [illegible])

Armature Winders

Company Representative Will Interview Applicants at

Ohio State Employment Service

21 Market Street
East Liverpool Ohio

Thursday and Friday, Jan. 18 and 19

WHAT ARE your plans for 1951 A good Rawleigh business is hard to beat Big line well established makes good profits No experience required Write today for information how to get started Rawleigh s Dept OHA 331 [illegible] Freeport Ill

SALESMAN under 35 for local concern Small salary for first 3 months Steady work and full opportunity and unlimited earnings after training No commission Write Box 1 8 [illegible]

MEN WANTED FOR SHOP WORK MUST BE [illegible]

AMERICAN BRIDGE COMPANY
AMBRIDGE PA

9 FEMALE HELP WANTED

GIRL to assist in the filing and [illegible] dept of industrial concern located in [illegible] Apply [illegible]
Review Box W-5
giving [illegible] experience [illegible]

SALESLADY experienced in lingerie and sportswear Best wages of [illegible] Apply Miss Pagdon at Jenny Shop

CASH FOR SPARE TIME POCKET extra money showing friends new All Occasion Greeting Cards Stunning 21 card Assortment $ —you keep up to 50c profit Big line Imprinted Stationery Napkins etc No experience needed Get samples on approval imprints Free FRIENDSHIP 203 Adams Elmira N Y

WANTED BOOKKEEPER
PHONE 3228

LADIES Average $10 00 per evening conducting Charm Parties [illegible] and phone essential [illegible]

WANTED—Girl to do office work Opportunity for advancement in [illegible] Give age education [illegible] first letter Address Box W [illegible] Review

WANTED WAITRESS Must be experienced over 20 years of age Apply ANN S RESTAURANT MARKET ST

12 SITUATION WANTED

WE CAN supply laundry workers day work [illegible] Phone [illegible]

ALTERATIONS and sewing done in my own home [illegible]

GENERAL hauling [illegible] moving rubbish and ashes [illegible] Call [illegible]

LIGHT HAULING CELLARS ATTICS CLEANED PHONE [illegible]

RESPONSIBLE mother [illegible] small child [illegible] home [illegible]

WILL DO DRESSMAKING AND SEWING IN MY HOME PHONE [illegible]

LIGHT HAULING CALL [illegible] BROOKS [illegible]

14 BUSINESS OPPORTUNITY

WALLPAPER AND PAINT [illegible] ALSO STOCK [illegible] FIXTURES AND [illegible]

413 MARKET ST.
PHONE 395

RADIO SHOP

FOR SALE [illegible]

INSTRUCTIONS

15 SPECIAL INSTRUCTIONS

POSITIONS [illegible] We are prepared to give you [illegible] Approved for Veteran training Ohio Valley Business College [illegible] Low cost [illegible] 400 to choose from Phone [illegible] Write P O Box 19 [illegible]

LEARN TO DRIVE

ADULT [illegible] approved training [illegible] Austin Motor [illegible] Phone [illegible] P M [illegible] County Motor Ohio [illegible] Market Phone [illegible]

16 MUSICAL—DANCING

LEARN to play [illegible] instrument furnished [illegible] Learn [illegible] Sixth St Ph [illegible]

BUSINESS NOTICES

17 INSURANCE

COMPLETE INSURANCE TRAVEL AGENCY [illegible] PHONE [illegible]

AUTOMOBILE [illegible] AGENCY [illegible] PH 4818

FARM BUREAU has 600 cars insured in Columbiana county. Ask about our rates Phone 1646

18 PROFESSIONAL SERVICE

Authorized Necchi Dealer

Expert Repair on All Makes — Sewing Machines —
FABRIC & SEWING CENTER
131 W. 6TH ST. PHONE 149

BUSINESS NOTICES

18 PROFESSIONAL SERVICE

Handy Key-Lock Service

LOCKS KEYS DUPLICATED [illegible] ANY LOCK OPENED ANY TIME PH [illegible] OR WELLS [illegible] JIM CUNNINGHAM BARBER SHOP LOCATED AT [illegible] DRESDEN AVENUE

LOCKS [illegible] safes serviced Saws filed scissors knives sharpened Bonded [illegible] CERAMIC KEY SERVICE [illegible] Market Ph [illegible]

Kennedy Key & Repair Shop

Expert [illegible] bonded locksmith Serving the Tri State area for the past 28 years in same location [illegible] Jefferson S Phone 3651 J

Complete Key & Lock Service

— WATCH REPAIR —
Ankrom, 558 Carolina Ave

Sewing Machine Repair

ANY AND ALL MAKES BY [illegible] TRAINED [illegible] PROMPT PICKUP & DELIVERY

Singer Sewing Center
[illegible] Market St PHONE [illegible]

The Model Barber Shop

YOUR PATRONAGE SOLICITED A [illegible] CROSSWHITE PROP [illegible] EAST SECOND ST [illegible]

19 BEAUTY SHOPS

JO LYNN BEAUTY SHOP Permanents $4 50 [illegible]

Jo-Ann Beauty Shop
508½ Market St.
PHONE 1410

OIL perm wave $5 00 up Over Strobel s [illegible] Beauty Shop Ph [illegible]

Katie's Beauty Shop
Spring Grove Av [illegible] 50

20 GENERAL REPAIR

[illegible]

Open Capacity For Contract Machine Work

HAVE [illegible] HANDLED ON THE FOLLOWING EQUIPMENT
1—18 [illegible] centers [illegible] lathe
1—16 [illegible] lathe
1—13 [illegible] lathe
1—16 shaper
1—13 drill press
1—14 H D [illegible] saw
WELDING EQUIPMENT [illegible]

J R Keller and Sons

GENERAL MACHINE WORK AND WELDING
[illegible] Main Blvd [illegible]

Carpenter and Roof Work

New and Repair John [illegible] W Davis PHONE [illegible]

[illegible]

SAWS SHARPENED

FLOOR SANDING

[illegible] WELLSVILLE [illegible]

21 ELECTRICAL REPAIR

Acme Radio. Ph 1037

—EASTERN— Radio & Television Lab.

KAPP RADIO

BUD'S RADIO SERVICE

GUARANTEED RADIO—Service for all makes [illegible] RADIO SERVICE [illegible]

RADIO REPAIRING

Auto and Home All Television [illegible]

AM FM TV

Cline Radio Ph 1988

TELEVISION [illegible] SALES AND SERVICE

HOLLAND RADIO

[illegible]

Farnsworth Radio And Television Service

REFRIGERATION RADIO — SERVICE

Superior Refrigeration

[illegible] Walnut St [illegible] 445

22 CLEANING—PRESSING

[illegible] CONSOLIDATED CLEANING CO [illegible]

24 PAINTING PAPERHANGING

Wallpaper Removed by steam

[illegible]

The James C Rutter & Son Paint & Color Co

[illegible] PENNSYLVANIA AVENUE [illegible]

GLEN W. HORGER

INTERIOR AND EXTERIOR PAINTING [illegible]

Mulligan & Williamson

[illegible]

WEIR WALLPAPER

[illegible]

CHRIST PALLIS

WILLIAM WATHEY

EXTERIOR—INTERIOR PAINTING [illegible]

HOLLIS LOGUE

PAINTING AND DECORATING [illegible]

DEE MORRILL

SHADYSIDE AVE [illegible] interior and exterior painting [illegible]

Wallpaper Steamed Off

[illegible]

Wallpaper Removed by Steam

PHONE [illegible]

[illegible]

25 PLUMBING ROOFING

FOR All Your Plumbing Needs See WELLSVILLE PLUMBING HEATING, 94 MAIN ST Ph Wells 1414

25 PLUMBING, ROOFING

1st Grade "Universal" Free Standing Closet Units

COMPLETE WITH SEAT AND [illegible] TANK [illegible] ALWAYS IN STOCK

Clyde Bennett

CALL US FOR YOUR PLUMBING WORK
1725 Penn Ave Ph 1566
Hours including Wednesday 8 00 A M—6 00 P M
SATURDAY 9 A M—8 P M

DELIVERIES MADE ANYWHERE IN [illegible]

PAUL KAPP

[illegible] SALES & SERVICE PLUMBING [illegible] ROOFING [illegible] Installation and Repair JOHNSON BROTHERS [illegible]

ROOF REPAIR

SHINGLING [illegible] INSULATION [illegible] ESTIMATES [illegible]

Plumbing & Heating

[illegible]

SEPTIC—TANKS CLEANED

MOSS SANITARY SERVICE

Concrete Septic Tanks

[illegible]

25-A HEATING SERVICE

FURNACE INSPECTION

[illegible]

HOLLAND FURNACE CO.
Cor W 7th and Jefferson

FURNACE Cleaning—Repair
C. A. SCHELL
215 Thompson Ph 129

26 MOVING, STORING

[illegible]

MERCHANDISE

28 GOOD THINGS TO EAT

OLD FASHIONED [illegible]

HOME DRESSED PORK [illegible] CALL [illegible] MARKET [illegible]

[illegible] FARM MARKET [illegible]

[illegible]

J L Smith Grocery

[illegible] GIBSON MARKET [illegible] Ph 3872

29 MISCELLANEOUS FOR SALE

[illegible] immediately

DIAMOND RING

PHONE [illegible]

GAS [illegible] heater [illegible] Phone [illegible]

MAYTAG WASHERS [illegible]

Baughman Appliance

FOR SALE [illegible] wholesale and [illegible] and [illegible] St, [illegible]

WILL SELL [illegible] coal [illegible]

GLASS AND SASH REPAIR

KERR LUMBER

[illegible] NO PARKING [illegible]

WASHING MACHINE SALE [illegible]

RESNICK'S

[illegible] Sewing Machine and [illegible] Sewing Machine [illegible]

TELEVISION

Sparton
Sylvania
Stewart-Warner
Stromberg-Carlson

J. M. Russell & Co.

[illegible] MAIN ST WELLSVILLE PH WELLS [illegible]

POTTERY [illegible] Phone [illegible] 3119 M

BOYS SCHWINN [illegible] CONDITION PH [illegible]

AIR compressor [illegible] gallon tank [illegible]

Sell used farm machinery through

MERCHANDISE

29 MISCELLANEOUS FOR SALE

See The R.C.A. T.V.
Smith & Phillips

Balanced Beam
PHILCO T.V.
Smith & Phillips

MILLIGAN'S

1951 Zenith Television
HARMONY HOUSE

MOTOROLA TV.
KAPP RADIO

FRY-RYTE AUTOMATIC ELECTRIC DEEP FAT FRYER
AND ONLY $26.95
HAYS OIL CO.

GRIMM & CO.

DEACON T. V.

Deacon Television

Clearance Sale
Used Sewing Machines
2 Treadles $19.50
3 Treadles $37.50
3 Treadles $42.50
Low Down Payment
Easy Terms
Singer Sewing Center
520 Market Phone 5587

MERCHANDISE

31 HOUSEHOLD GOODS

CLEARANCE SALE
Megdals at Midland

IT'S ZENITH TELEVISION AT
Tri-State Appliance And Heating

CROOKS
Star Furniture Ph. 608

Always Quality Merchandise

EPPLEY'S

Chambers Piano Shop

If You're Building Remodeling You Will Need The Following Plumbing And You Can Depend On Hills For Having It

HILL'S DEPT. STORE

Renewed Furniture You Can Be Proud of

SMITH & PHILLIPS

SPECIAL SALE
East End Hardware

Deacon Television

51 HOUSEHOLD GOODS

Clearance Sale
Used Sewing Machines
2 Treadles $19.50
3 Treadles $37.50
3 Treadles $42.50
Low Down Payment
Easy Terms
Singer Sewing Center
520 Market Phone 5587

National Furniture

SAYRE FURNITURE

MERCHANDISE

31 HOUSEHOLD GOODS

CLEARANCE SALE
Megdals at Midland

Col. Vine & Ravine

PUT YOUR CONFIDENCE IN
G.E.—T.V.
Smith & Phillips

32 WEARING APPAREL

33 PUBLIC AUCTION

34 MUSICAL INSTRUMENTS

Chambers Piano Shop

35 OFFICE EQUIPMENT

TYPEWRITERS
Kennedy Office Supply Co.

Adding Machine Repair

36 BUILDING MODERNIZATION

Ready Mixed Concrete
PARSONS COAL CO.

Excavating -- Contracting

Power Shovel and Bulldozer for excavating and cellar digging also backhoe for ditch digging and crane for steel setting

Phone 1320-R2

KENNY BURT
CONTRACTOR

Excavating

Excavating

Cellars water and sewer ditches under building excavating
Chas Plate, Ph 745

CEMENT BLOCKS

Central Sewer Pipe

TORONTO, O.

WATER WELL DRILLING AND CLEANING
H E PECK

LARGE STOCK CHIMNEY BLOCKS
Immediately Delivery
Volmo Bros Block Works

MERCHANDISE

36 BUILDING MODERNIZATION

C. A. PECK
River Road Block Works
"Est. 1923" Phone 956-R

EXCAVATING
GRADING AND CLEARING
DUMP TRUCK SERVICE
ANDREWS BROS.

WOOMER BROTHERS

37 COAL-COKE-FUEL YARDS

The MILLIRON Co.
Phone 1035 or 1045

Enterprise Coal Co.

Bill Kind Coal Co.

PARSON COAL CO.

Ferguson Coal Yard

Mill ASHES SLAG
FRANKLIN COAL CO.

38 COAL DEALERS

PITTSBURGH AND OHIO COAL
BILL LOWERS

ORDER COAL NOW

SCREENED COAL
GENERAL EXCAVATING
HENRY COAL CO.

Good Local Coal

Pitt Lump Coal & Slag

COAL—ALL GRADES

COAL, ANY AMOUNT

PITTSBURGH COAL

Westlake Coal Yard

39 WANTED TO BUY—SWAP

I Beams—Angle Irons
BERMAN AUTO WRECKING

LIVESTOCK

41 LIVESTOCK FOR SALE

41-B FARM EQUIPMENT

East Liverpool Feed And Supply. Ph. 4877

Wayne Egg Mash $4.90

LIVESTOCK

41-B FARM EQUIPMENT

Clearance Sale Of Used Tractors

International Farmall model M tractor new tires, fully guaranteed

Massey Harris model 101 Senior, in good condition

Oliver cultivators, fit either 60 or 70 model tractor like new, sell cheap

Ford Tractor with implements In fine condition

International Model A with implements Reconditioned

Complete new line of Louden and Jamesway barn equipment

MIKE TURK INC.
International Harvester Dealer
Mile North of Diamond On Route 30. Phone 487

43 DOGS, CATS, PETS

44 POULTRY—SUPPLIES

45 WANTED LIVESTOCK

Horses—Cows—Mules

Pittsburgh Melting Co.

ROOMS AND BOARD

47 SLEEPING ROOMS

48 ROOM AND BOARD

49 HOUSEKEEPING ROOMS

TWO Furnished Rooms

FOR RENT REAL ESTATE

51 APARTMENTS

Very Modern Tourist Court

FOR RENT REAL ESTATE

54 BUSINESS PROPERTY

FOR RENT
GEO. H. OWEN & CO.

57 WANTED TO RENT

FOR SALE REAL ESTATE

58 CITY-SUBURBAN PROPERTY

Ann Bell Says:
Why Wait? Buy Now!

FOR SALE

FOR SALE REAL ESTATE

58 CITY-SUBURBAN PROPERTY

Properties For Sale

DON MILLS, REALTOR

C. W. Powell & Co.

FOR SALE

JOHN W. CHARLTON

$500 DOWN

FOR SALE

C W. HENDERSHOT

GEO. H. OWEN & CO.

FOR SALE REAL ESTATE

59 BUSINESS PROPERTY

Money-Maker Restaurant and Tavern

Ann Bell

64 LOTS

66 WANTED REAL ESTATE

WE
RUSS PEPIN

FINANCIAL

68 MONEY TO LOAN

Harvey Jewelry E. 6th St.

AUTOMOTIVE

69 HOUSE TRAILERS

70 AUTOMOBILES FOR SALE

Reputation Is Something You Earn

Inspect these today
1948 Oldsmobile
1948 Oldsmobile
1947 Oldsmobile
1941 Oldsmobile
1946 Nash
1949 Chevrolet

LITTEN Motor Sales
Your Oldsmobile Dealer
433 Walnut Phone 1220

"Safe BUY" Used Cars
CHOOSE ONE FOR $1
1949 LINCOLN
1947 NASH
1949 Mercury
1949 Pontiac

FAYLOR
Lincoln Mercury
210 MARKET STREET
PHONE 4796

64 LOTS

AUTOMOTIVE

70 AUTOMOBILES FOR SALE

GO WHEN YOU WANT
GO WHERE YOU WANT
GO ALL WINTER IN ONE OF OUR "PERSONALLY ENDORSED"

USED CARS

1949 HUDSON—Commodore 6' has Radio and Heater

1949 HUDSON — Business Coupe

1949 HUDSON—Commodore '8 Club Coupe with Radio and Heater

1949 FORD—Custom 4-Door Sedan with Radio and Heater

1948 HUDSON — Super 6 Sedan Has Radio and Heater

1947 HUDSONS — Commodores, we have both six and eights on hand

"Cheap Transportation"

1941 CHEVROLET
1938 CHEVROLET
1937 PACKARD

Doverspike Motor Sales

YOUR HUDSON DEALER

660 WALNUT PH 52

BUICK 1940 Super 4-door sedan fully equipped with radio heater etc. Has gray finish good tires and a [illegible] motor. [illegible] Motor Sales 620 [illegible] Phone [illegible]

TODAY'S BEST BUY

1947 NASH

[illegible]

$695.

Stonesifer's

FIFTH STREET LOT

9 A. M.—9 P. M.

Phone 6267

[illegible]
GRAFTON MOTORS
[illegible]

---

2 Of Our Many Bargains

Open Evenings

1939 Pontiac $225
[illegible]

1939 Chevrolet $195
[illegible]

[illegible]

ARB'S USED CARS

1340 Penn Ave Ph 5393

[illegible]

[illegible]

CHEVROLET [illegible] Sedan [illegible]

NASH [illegible]

KAISER [illegible] pick up truck Ph Wells 1263

Buy Your Used Car During Our January Sale

We Need The Room For The New 51 Plymouth Now On Display

BIG REDUCTIONS

OVER 20 CARS TO CHOOSE FROM

1948 Chrysler
NEW YORKER 4 DOOR SEDAN RADIO AIR CONDITIONED HEATER FLUID DRIVE AUTOMATIC TRANSMISSION [illegible] BUY

1949 Plymouth
SPECIAL DELUXE 4 DOOR SEDAN HEATER SEAT COVERS EXCELLENT CONDITION ONE OWNER CAR

1947 Chrysler
CLUB COUPE HAS RADIO HEATER AND EXCELLENT [illegible] FINISH A 1 OWNER CAR

1949 Ford
2 DOOR SEDAN HAS [illegible] SEAT COVERS AND [illegible] PAINT A 1 OWNER CAR IN THE [illegible] OF CONDITION

1948 Plymouth
DELUXE [illegible] DOOR [illegible] FINISH RADIO AND HEATER ONE OWNER

1939 Dodge
2 DOOR SEDAN RADIO AND HEATER GOOD CONDITION SOLID BODY

DOUGLASS AUTO SALES

Chrysler-Plymouth Dealer

6th & Broadway. Ph. 120

Open Evenings

BUICK [illegible] four door Roadmaster [illegible]

FORD 1937
[illegible]

OK Bargains

CHEVROLET 194[illegible] Tudor [illegible]

STUDEBAKER [illegible]

Special Feature Bargain

[illegible]

Specially Priced At $745

CHEVROLET 1947 [illegible] Coupe [illegible]

See These and Many Other Good Buys At

Ideal Chevrolet

Wellsville
409 Broadway Ph 1397

[illegible] SEDAN [illegible]

Reliable Used Cars

When [illegible] RELIABLE USED CAR [illegible] know the dealer

N. A. PEARCE

Studebaker Sales & Service
River Road Phone 6

Be Safe

Be Satisfied

Be Sure

Look around if you want to, but you can't find better cars at lower prices.

Cut-back in new car production means higher used car prices. We are now in the winter market and prices are lower.

But Don't Wait Too Long, Prices Are Sure To Rise

Open Till 9 P. M.

1950 CHEVROLET
2 door sedan [illegible] equipped with radio heater and seat covers. Very low mileage. A one owner car. This is a beauty. SPECIAL THIS WEEK ONLY $1[illegible]

1948 BUICK
Special 4 door Sedan fully [illegible] equipped [illegible]

1949 BUICK
4 door Super Sedan Factory equipped with radio heater [illegible] Very low mileage. Shows perfect care inside and out

1950 BUICK
4 door Roadmaster Sedan perfect black finish factory heater [illegible] original one owner car. We will take your car in trade

1949 BUICK
4 door Roadmaster sedan [illegible] finish fully equipped with [illegible]

1948 Dodge
Custom four door sedan. Has [illegible] black finish factory heater and radio. This car is in the best of condition [illegible] original tires that show little wear [illegible] this one the price is low

1949 PONTIAC
Two door [illegible] sedan loaded with [illegible] just has everything but [illegible] just everything for your convenience and enjoyment. Priced [illegible] and we will take your trade

1948 STUDEBAKER
[illegible] Deluxe [illegible] full equipped [illegible] heater overdrive etc

1946 BUICK
Super 4 door sedan fully equipped with radio heater etc. Has fair tires, finish good [illegible] lower price [illegible] big car [illegible]

Now we can't say these are perfect but they are in good running condition.

1941 BUICK
[illegible] good tires [illegible]

1938 DODGE
[illegible] sedan [illegible]

1937 FORD
4 door sedan [illegible]

WE TAKE YOUR CAR IN TRADE AND GIVE LONG EASY TERMS ON YOUR BALANCE

TURK Motor Sales

THE BRIGHTEST SPOT ON BROADWAY
630 BROADWAY
OPEN TILL 9 P M

Phone 4676

See Your Buick Dealer For The Best Used Car Buys

Come Down Our Way For A Deal Your Way

These Like New

1949 Dodge
3-Passenger Coupe

1949 Dodge
4-Door Sedan

1949 Dodge
Wayfarer Sedan

1949 Ford
4-Door Sedan

1949 Ford Coupe

1949 Chevrolet
Club Coupe

1948 Dodge
4-Door Sedan

1948 Dodge
Club Coupe

1948 Plymouth
4-Door Sedan

Many Others to Choose From 1937 to 1950 Models

Easy Terms

It Always Pays to Deal at Hays

HAYS Motor Sales

Dodge-Plymouth

6th & Walnut Ph 58

Open Evenings

STUDEBAKER 1948 [illegible] Deluxe Champion [illegible]

SMITHS FERRY USED CAR LOT

[illegible] PLYMOUTH [illegible]

Who Done It ???

By Golly We Did We slashed prices clear down to rock bottom.

1948 Hudson $1,250
[illegible]

1949 DeSoto
[illegible]

1949 Plymouth
[illegible]

1950 DeSoto
Custom [illegible]

1950 Packard
[illegible]

1946 Plymouth
[illegible]

Many other makes and models. $75 to $2,500. All cars in our heated show room.

CENTRAL SERVICE

Seventh & Jackson

Desoto-Plymouth
—Dealer—

Phone 5670

Open 8 A M TILL 9 P M

PONTIAC [illegible]

CHEVROLET [illegible] Deluxe [illegible]

PACKARD [illegible]

BOATS [illegible] you use a Review Want Ad.

YOU CAN DRIVE

Your Down Payment Right Onto Our Lot

Yes, in many cases, your trade-in will cover the down payment on a better car with enough left over to lower your monthly payments.

1949 Dodge
2-door Sedan

1949 Ford
Coupe

1949 Nash
4-door Sedan

1947 Studebaker
4-door Sedan

1948 Kaiser
4-door Sedan

Specials

Hurry, they won't last long at these prices.

1942 Chevrolet $100
Pick-up Truck

1940 Hudson $100
4-door Sedan

Follow cars priced to sell $75 to $450.

1941 Ford
Coupe

1941 Pontiac
4-door Sedan

1939 Oldsmobile
4-door Sedan

1938 Chrysler
4-door Sedan

At Carroll's you positively get the BEST FINANCE TERMS in the entire world.

Carroll Motor Sales, Inc.

"THE FORD CENTER"

Open Till 8 740 Dresden

Used Car Roof

Phone 6700

FORD [illegible] 8 CYLINDER IN [illegible] SHAPE PHONE [illegible]

YOU'LL BE BETTER BY FAR WITH A

TEMPLE USED CAR

1937 PLYMOUTH
[illegible]

1937 DODGE

1947 FORD
[illegible] RADIO AND HEATER

1946 FORD
STATION WAGON—CLEAN HAS RADIO AND HEATER

1948 PLYMOUTH
[illegible] DOOR SEDAN RADIO AND HEATER

"TRUCKS"

1947 FORD
[illegible] READY TO USE

TEMPLE MOTOR CO.

"Your Ford Dealer
Carolina Ave Chester W Va
Phone 2890

PLYMOUTH [illegible] 4 DOOR SEDAN [illegible] PHONE 1966 J

We Are Not Afraid To Price Our Used Cars Cause They're Low

Open till 9 p. m.

1950 PONTIAC
Six Streamline Sedan coupe fully equipped 1 owner very low mileage
Sale Price [illegible]

1950 FORD
Two Door Sedan [illegible] perfect just like new only 2[illegible] actual miles
Sale Price $1,595

1948 PONTIAC
Streamline Six 4 Door Sedan Has everything radio heater, [illegible] one owner car low mileage
Sale Price $1,375

1948 PONTIAC
Six Streamliner Sedan Coupe In perfect condition throughout [illegible] mileage one owner
Sale Price $1,275

1946 FORD
Eight Deluxe Coupe Radio and heater
Sale Price $695

1942 DeSOTO
4 Door Sedan Heater [illegible] condition good tires
Sale Price $395

1941 PONTIAC
Club Coupe Has heater good tires and a sound [illegible]
Sale Price $295

1939 PONTIAC
2 Door Sedan Has radio and heater Well worth [illegible]
Sale Price $195

1938 DODGE
4 Door Sedan [illegible] is a real bargain at [illegible] low
Sale Price $135

SMITH PONTIAC

PONTIAC SALES AND SERVICE

640 Bradshaw Phone 6055

Low Down Payments
— Easy Terms —

1950 Hudson
COMMODORE—4 DOOR SEDAN

1950 Hudson
PACEMAKER—[illegible] DOOR SEDAN

1940 Packard
FOUR DOOR SEDAN

1940 Nash
FOUR DOOR SEDAN

1947 Studebaker
PICKUP TRUCK

Central Service

LARGEST STOCK OF
—HUDSON PARTS—

Newell W Va Phone 3030

Low Down Payment Easy Terms

1949 Nash
[illegible] Sedan heater twin beds In [illegible] condition

1950 Nash
Ambassador [illegible] 4 door sedan

1946 Nash
2 [illegible] sedan weather eye and radio

1942 Plymouth
4 door sedan In good condition

COME IN LET US TELL YOU WHAT YOUR CAR IS WORTH ON A TRADE

CHUCK KENNEDY

"Your Nash Dealer"

610 Walnut. Ph 5310

[illegible] PONTIAC 4 Door
[illegible] HUDSON [illegible] Door
MAXWELL PONTIAC
[illegible] BROADWAY PH WELLS [illegible]

71 TRUCKS—TRAILERS

FORD 1940 [illegible] TON DUMP [illegible] TWO SPEED AXLE $[illegible] PHONE [illegible]

For many [illegible] Review Want Ads are unequalled Phone 46

71 TRUCKS—TRAILERS

Regulation "W" Does Not Apply To Trucks

We Can Give
18 to 24
Months to Pay
On The Following

1946 DODGE
Moving Van [illegible] engine
Only $895

1946 FORD
1½ Stake Cattle Truck High rack fully serviced and ready to go
Only $795

1947 INTERNATIONAL
K B 5 [illegible] speed 1½ ton dump
Only $1,195

1946 CHEVROLET
1½ ton dump fully reconditioned
Only $750

Carroll Motor Sales, Inc.

"THE FORD CENTER"

Open Till 8. 740 Dresden

Used Car Roof

Phone 6700

FORD [illegible] ton Panel Truck Good condition No lettering [illegible] Harrison Anderson [illegible] Ph 1212 [illegible] evenings

---

Need A Better Truck

See these now while prices are at rock bottom.

1932 Ford
Pick-up Model B.
Good tires $135

1948 International
Cab and Chassis

1948 Chevrolet
Dump Truck

1948 International
Pick-up Truck

1948 Ford Stake

1947 Dodge Tractor

1946 International
Cab and Chassis

1946 GMC Tractor

1946 International
Panel Truck

1944 Ford
Cab and Chassis

1942 Chevrolet
Tractor and Trailer

1941 International
Dump Truck

1941 Ford
Cab and Chassis

1940 Dodge
Platform Body

1937 GMC Dump

1935 International
Cab and Chassis

MIKE TURK, INC.

International Harvester Dealer

Mile North of Diamond On

Route 30. Phone 487

72 MOTORCYCLES—BICYCLES

WHIZZER motor bike [illegible] frame Stock fork [illegible] Upper and lower [illegible] $80 Ph Wells 14[illegible]

73 WANTED AUTOMOBILES

WANTED— [illegible] 40 or 41 convertible any make Has to be in good all round condition Phone 6190 from 7 a m to [illegible] p m Ask for "Bud".

71 TRUCKS—TRAILERS

No Regulations On Used Trucks

WE CAN GIVE YOU UP TO 24 MONTHS TO PAY

WE HAVE ALL MAKES AND MODELS

IF WE DO NOT HAVE WHAT YOU WANT—WE CAN GET IT

IT PAYS TO DEAL AT HAYS

HAYS Motor Sales

Dodge-Plymouth

6th & Walnut Ph 58

Open Evenings

74 ACCESSORIES & SUPPLIES

Used Tires—Like New
[illegible] have changed [illegible] to Generals [illegible]
Litten Motor Sales
416 [illegible] 433 Walnut

Rebuilt Motors

Installed in Your Car
[illegible] Ford [illegible] Oldsmobile
[illegible] Dodge [illegible] Oldsmobile
Practically All Years & Makes
We arrange for INSTALLATION As Low as $12[illegible] Per Month
MONTGOMERY WARD & CO.
[illegible] Ph 1690

AUTO GLASS
[illegible] PLATE GLASS
221 BROADWAY PHONE [illegible]

FORD MOTOR [illegible] shape [illegible] Other parts for sale [illegible] Railroad St East End Phone [illegible]

Used Tires—All Sizes
McLAIN TIRE
[illegible] Ph 37

75 REPAIRING—SERVICE

ARE YOU A

MAN or a MENACE?

The main factor in the answer to this question is your car brakes. Are they dependable? Do you stop as quickly as you should? Do you have to pump them before they take hold? Do they go all the way down to the floor board? Why risk your life driving with bad brakes? Let our modern shop put them in proper condition. Bring your car in today. It's so inexpensive too.

TEMPLE MOTOR CO.

Carolina Ave Chester Ph 2890

Where customers send their friends

General Auto Repair and Body Work!
COOK BROTHERS
1st & Carolina [illegible] Ph [illegible]

RADIATOR REPAIR
Recoring—Boiling Out Cores
Flushing Cores—Repairing
New Radiator Cores
Also Heater Cores Repaired

STONESIFER
CHEVROLET COMPANY
420 MARKET ST PHONE 326

Special

Don't let cold weather rob you of summer car performance. Let our factory trained mechanics tune up your motor with our up to date equipment.

POTTERS MOTOR SALES, INC.
Your Friendly Kaiser Dealer
243 W 6TH PH 6746

RADIATORS
REPAIRING FLUSHING RODING FAST SERVICE AND THE BEST Cores Stocked for Radiators
Superior Refrigeration
[illegible] Walnut St Ph 3445

Good Service

We have learned through experience that GOOD SERVICE will bring many steady customers! For this reason we place SERVICE high on the list of Requirements for our Auto Repair Department! Stop in today and let our SERVICE men check your car for any possible mechanical failures—Our prices are low!

Ludovici Pontiac
Pontiac Dealer In Chester
Phone 2898

76 AUTO WRECKING

Galloway Auto Parts
Old automobiles and parts bought and sold. Inq Rear Bus Garage, East End Phone [illegible]

Tucker Auto Wrecking
We buy cars for wrecking purposes.
2260 HARVEY AVE PHONE 6071

NEWSPAPERARCHIVE®

BUZ SAWYER

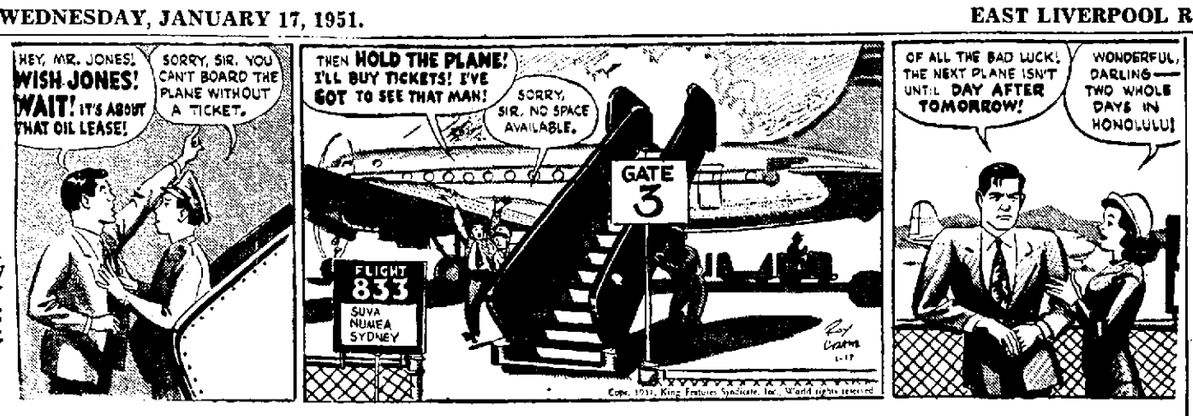

RIP KIRBY

STEVE CANYON

GASOLINE ALLEY

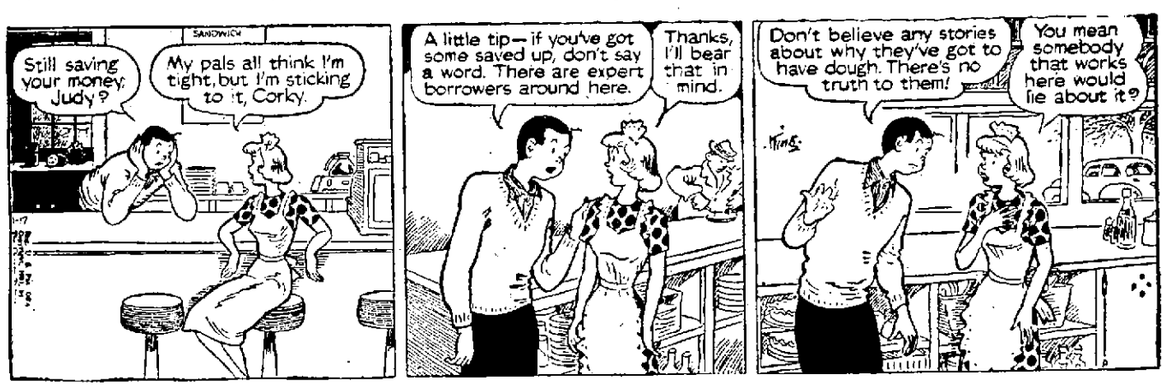

SECRET AGENT

JOE PALOOKA

Popeye — By Tom Sims

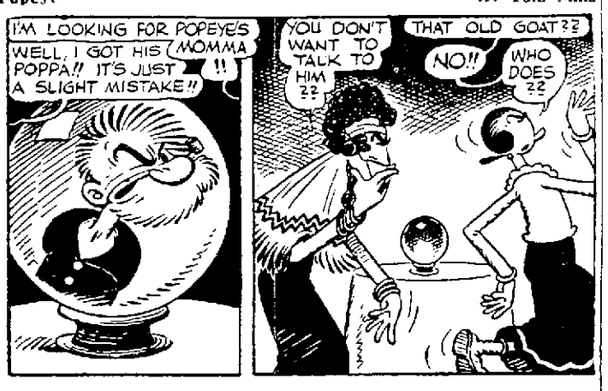

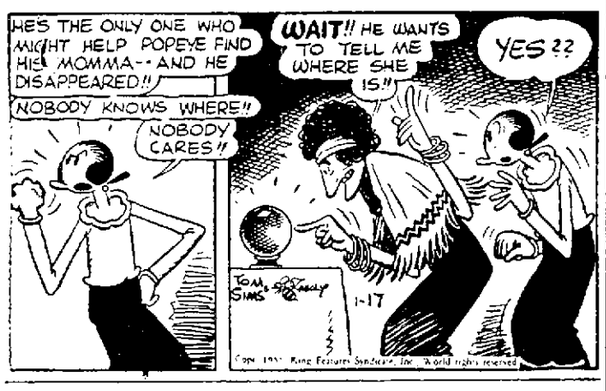

The Unseen Audience — By Webster

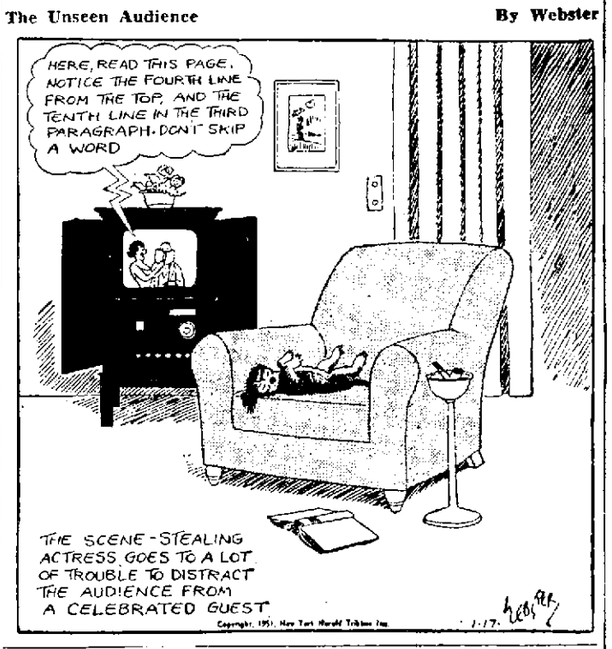

Crosstown — By Roland Coe

"These old ones don't put up much of a fight, do they?"

Modest Maidens — By Jay Alan

"You know perfectly well when I'm depressed I have to go out and buy a new hat—Well today I was VERY depressed!"

BLONDIE

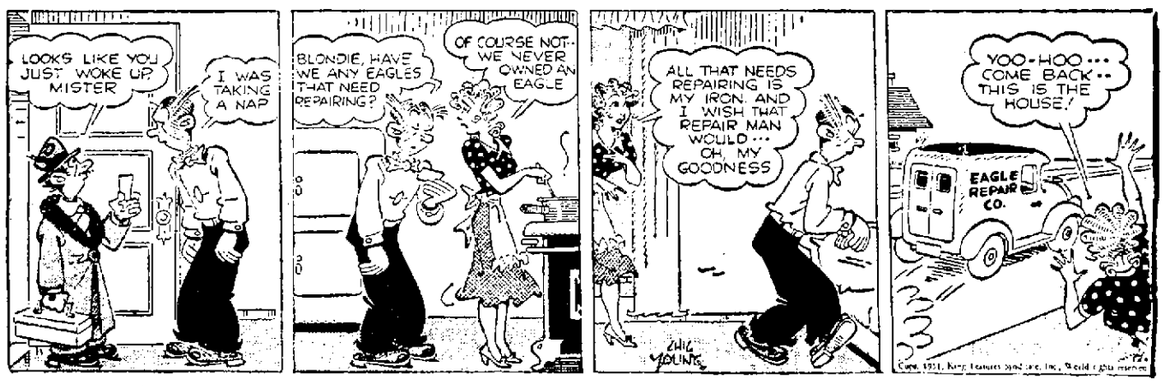

TERRY

DICK TRACY

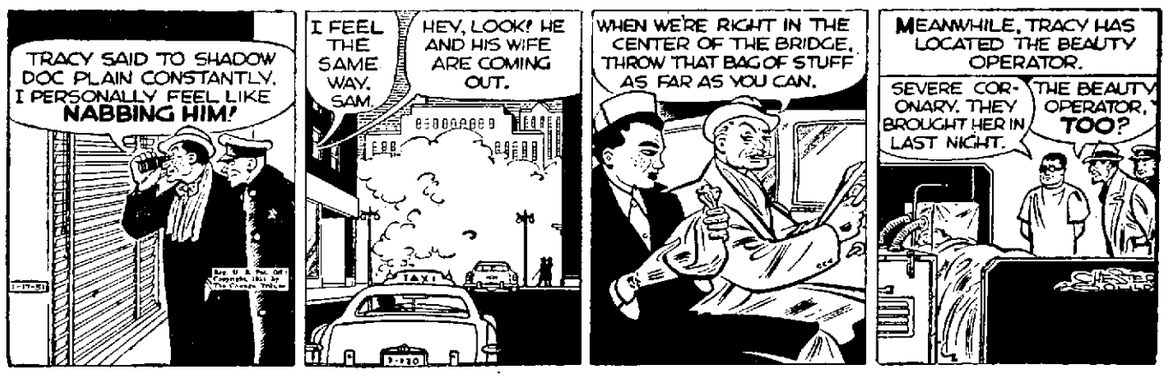

THE GUMPS

SUPERMAN

Crossword Puzzle

ACROSS
1. Afflicted with grief
4. Toward the mouth
8. Spawn of the oyster
12. Metalliferous rock
13. Metal thread
14. Melody
15. Throw into confusion
17. Dash
18. Speaks
19. Shore birds
21. Behold
23. Faster servilely
26. Garden flower
29. Japanese coin
30. Weight
31. Raccoon-like carnivores
32. Mute
35. Masculine nickname
36. Pose
38. Coarse grass-like herb
39. Abstract
41. Exclamation
42. Pertaining to old age
44. Part of the leg
48. Tibetan monk
50. Render light or buoyant
52. Ages
53. Shield
54. Grassy field
55. Ridge of sand
56. Season
57. Attention

DOWN
1. Weeps convulsively
2. Superficial extent
3. Covered with condensed moisture
4. Nocturnal bird
5. Disencumbers
6. Scenes of action
7. Ridicules
8. Harden
9. Throbbed
10. Scraps of literature
11. Numeral
16. Small body of land
20. Chastise
22. Prayer of devotion
24. Give forth a resonant sound
25. Wavy: Her.
28. Dull and heavy pain
27. Cleansing agent
28. Charm
32. Figures of speech
34. Smallest
37. Russian four-wheeled wagon
40. Harass
43. Ill
45. Of sound health
46. Virginia willow
47. Close
48. Preceded
49. Exist
51. Adherent of a doctrine

Solution of Yesterday's Puzzle

F	I	R	E	S		F	E	Z		P	A	P
L	O	I	R	E		A	M	E	R	I	C	A
A	D	D	E	R		S	U	T	U	R	E	D
N	I	G		F	A	T		A	L	A	R	
K	N	E	W		D	E	N		E	T	A	H
			A	T	O	N	E	D		E	T	A
M	U	R	D	E	R		G	U	S	S	E	T
A	L	E		E	N	G	A	G	E			
T	U	G	S		S	A	T		T	I	M	E
	L	A	T	E		N	E	T		R	A	N
S	A	L	A	D	I	N		O	V	E	R	T
I	T	E	R	A	T	E		R	A	N	G	E
T	E	O		M	E	T		S	T	E	E	R

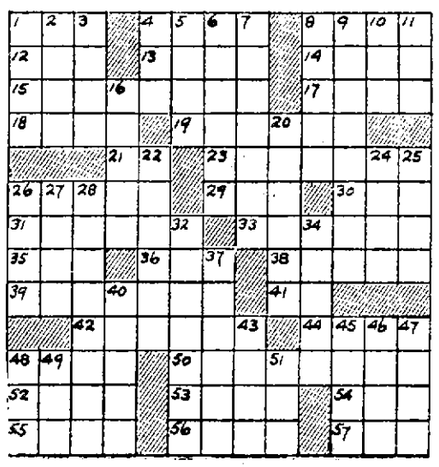

Odd And Interesting

By W. L. GORDON

When you have leftover gravy that you want to serve over slices of cold meat add a tablespoon of capers to a cup of the gravy for a delectable flavor change.

Federal and state laws fix the bushel unit of dry measure at 2150.42 cubic inches.

GOLDEN STAR Jingles

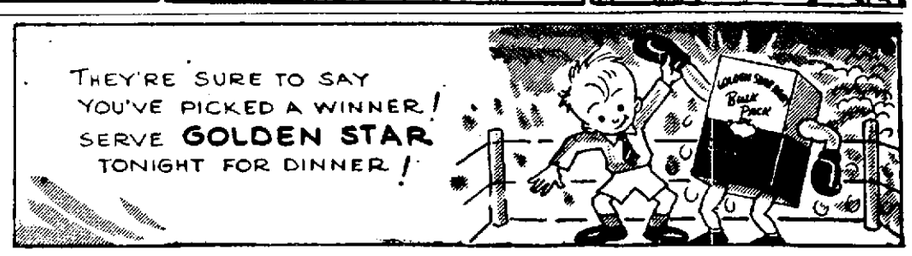

Army Drops 'Recruit' Title For Its Rookies

WASHINGTON, Jan 17 (AP) —The Army rookie again will be called a private, instead of a recruit

Since Aug 1, 1948 soldiers in the first four months of basic Army training have been called recruits But under the present accelerated training program, the Army said, many soldiers complete basic work in less than four months and go into specialist training still holding the title of recruit The Army said it found this had a bad effect on morale

Starts INSTANTLY to relieve
SORE THROAT
Caused by Colds
Just rub on Musterole. It's made especially to promptly relieve coughs, sore throat and aching chest muscles due to colds Musterole actually helps break up local congestion in the upper bronchial tract, nose and throat. In 3 strengths
RUB ON MUSTEROLE®

Winter Driving Hazards
Could prove very costly if your car should injure someone or damage property. Safeguard your finances with that most important motoring need —dependable automobile liability insurance.
FRANCIS P. WHITE AGENCY
We Have Nothing to Sell We Assist You in Buying CORRECT PROTECTION
114 W. SIXTH ST. Next to Gas Office
PHONE 756
ÆTNA CASUALTY AND SURETY CO HARTFORD CONNECTICUT

Even When You're Dead Tired

So Cold You Can't Sleep In Korea Hills

By WILLIAM C. BARNARD
Associated Press Staff Writer

ON THE Korea central front—(Delayed) — 'This foxhole fighting is cold and tiresome and the nights get mighty long" said the sergeant

He is Thomas G Ziek of San Antonio Tex and this (Jan 15) was his 19th day of fighting from foxholes in temperatures down to 25 degrees below zero

Sergeant Ziek and his buddy, Corporal Robert E Kelly of Alliance, O, were carefully arranging fresh straw in the foxhole they shared It was on a ridge south of Wonju

Ahead was a hill from which North Koreans had staged an unsuccessful banzai attack two dawns before You also could see part of the road that winds 36 frozen narrow miles through three mountain passes from Wonju to Changju

Snow was deep along the foxhole and whitened the pines on the ridge

There were many other foxholes along the ridge The red-eyed men who had dug them so painfully from the hard frozen earth sat in them or on their edges, their rifles always handy They moved slowly talking in low tones when they talked at all

'We know we have a job to do' said Sergeant Ziek 'We want to do it and get it over with'

— —

IT WAS 15 degrees below zero There was a sporadic crackling of rifle fire and continuous artillery volleys thundering up the narrow valley

"I think the worst thing about being out here like this is what happens to your feet,' Sergeant Ziek went on

'We all try to take care of our feet massaging them and changing socks once a day But when your feet get cold and numb at night there's not a damn thing you can do You can't ever take off your shoes at night If the enemy charges you when you had your shoes off you'd be in a mess of trouble

The next worse thing is that you hardly get any sleep at all The cold wakes you up Even when you're dead tired you're just too cold to sleep very long When I think of what I want most, it's my bed at home I never think of home now without thinking of that bed, a bed where I could crawl in and sleep for 48 hours without every worrying about someone slipping up and letting me have it"

— —

THE TALK turned to chow, and Corporal Kelly said he could go for a steaming bowl of chili right now

Sergeant Ziek said he'd rather have a big glass of fresh milk 'and after I finished that, I'd call for another"

'They try to get hot chow to us here' Corporal Kelly said 'They do the best they can but it doesn't work out too well They heat our C-ration cans in hot water before they send them up, but by the time they get here they aren't warm any more

The thing we need most is good water We melt snow in the daytime but the water you get that way tastes awfully smoky and you can't build a fire at night, of course, even down behind this ridge"

Their foxhole is four feet by two feet and three feet deep

'Each man has a blanket' said Corporal Kelly "That makes two for us At night one of us is always awake, sitting up watching for trouble while the other tries to catch a nap The straw helps to keep the cold of the ground from coming up at us"

SOME IDEA of the bleak Korean landscape is given by this photo of infantrymen silhouetted against snowy mountains.

BOTH MEN landed in August, and Corporal Kelly has fought since then Sergeant Ziek was out for 43 days after rifle bullets caught him in both legs along the Naktong River He was back in time to run the gantlet of hell with the outfit down Kunu Pass late in November

'I've lost about 20 pounds, from 170 to 150 but I feel fine' he said I'm doing okay'

Captain William N Payne Nashville, Tenn, said he thought the men in the line were in good spirits despite the bitter cold

'It would be so much better if they could have sleeping bags,' he said

'But when a man is zipped up in a sleeping bag, he's helpless in case of sudden enemy attack'

'We're getting along up here except for foot trouble" said Perry A Sager of Winchester Va

Private Willard F. Rossow of Campbell Minn, was alone in his foxhole He had covered part of it with a tarpaulin.

'I'm an old hand at cold weather," he said 'Some of these boys don't know what to make of it'

Private Vincent Cidoni of Brooklyn, N Y, sat in his foxhole

"Two guys share this one with me" said he That gives us three blankets All we need is some good water'

"I've never been so cold, said Private Allan Crowie of the Bronx 'Boy, it really gets noisy up here when the attacks come Even old Times Square on New Year's Eve can't match that kind of noise

Captain Michael W Carigliea, Catholic chaplain from Worcester, Mass, known to the men as Father Mike, said

"These boys are suffering from cold, but they know they are doing a good job They always have a cheerful word Up here it's not a question of Catholic or Protestant or Jew Up here we have a spirit that unites everybody"

Girl Scout Leader Course Scheduled

Announcement was made of a training course for leaders at the monthly session of the East Liverpool Area Girl Scout Leaders' Association Monday night at St Aloysius School

The six-week course will start Jan 24 at the Ohio Power Co with Miss Gretchen Arner as instructor Miss Arner attended Camp Edith Macy at Pleasantville, N Y, last summer to qualify

Some 100 Girl Scouts have registered for two home nursing courses—one in progress and the other to begin Jan 29 at the Red Cross rooms Miss Pearl Welch, R N, is conducting the sessions

Miss Margaret Laneve, leader of Troop 12, conducted the opening and closing exercises She was assisted in serving refreshments by Miss Phyllis Needs, Mrs Robert McDermott and Mrs Adam Tecca, assistant leaders

The next meeting will be Feb 18 at the school

Salineville

Members of the N A L A Bridge Club met Thursday night with Mrs Lois Carter Prizes were won by Miss Ruth McNicol, Miss Veronica Maher and Mrs Doris Adams

Charles E Mundy visited Friday in Salem

John McLaughlin and Edward McLaughlin of Akron visited over the week end with their mother, Mrs Agnes McLaughlin

Mrs Stella Hruby of R D 1 has returned home from Salem City Hospital

FOR GLORIOUS RELIEF FROM CONSTIPATION rely on 'all vegetable' DR. EDWARDS' OLIVE TABLETS

Rootin' around....by BEAUEN

'THAT'S SILLY, HONEY... LET ME CALL THE LOCAL ROTO-ROOTER SERVICEMAN'
Save your temper, time and expense, call your local ROTO-ROOTER Service Man to razor-kleen that clogged sewer or drain pipe Thousands of others do every year No muss no needless digging no damage
Roto-Rooter
SEWER SERVICE
Phone 6690 or 2138-J
P. O BOX 181

Dr. Quiz CONDUCTED BY— CITIZENS DRUG STORE
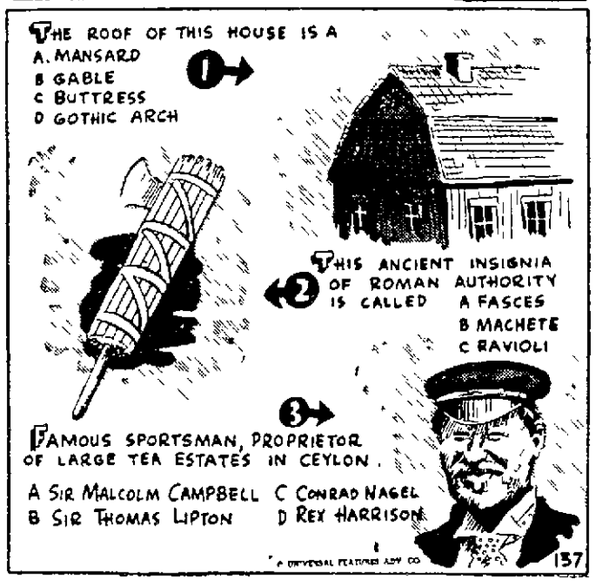

ANSWERS BELOW
The CITIZEN'S DRUG STORE wants you to have the best In nationally advertised cosmetics See us for all beauty aids We also want you to have the correct answers Mansard, Fasces and Sir Thomas Lipton
CITIZEN'S DRUG STORE
EVERYTHING A GOOD DRUG STORE SHOULD BE
CHESTER, W. VA.
CAROLINA AVE. Phone 2731

BOYER'S
SOOT DESTROYER
and
CHIMNEY SWEEP
2 lb. pkg. 47c
Zinc Soot Destroyer
1/2 lb. 35c
YES, WE HAVE WINDOW GLASS
SMITH HARDWARE
Just a Block North of the Diamond
ST CLAIR AVE PHONE 333

A&P SUPER MARKETS THE GREAT ATLANTIC & PACIFIC TEA CO
Be prepared with good things to eat at the Drop of Your Hat!

No need for flurry when you rustle up a meal in a hurry... just keep Ann Page ready-to-eat foods on hand. They taste just grand...yet, like all Ann Page Foods, they're considerately priced to save you money!
FOR MEALS IN MINUTES JUST HEAT 'N' EAT!...
ANN PAGE Tomato Soup... 2 10½ oz cans 19c
Made of red ripe tomatoes and just right seasonings—with creamy butter!
ANN PAGE Prepared Spaghetti 2 15½ oz cans 25c
Tender cooked in tempting tomato sauce with Cheddar and Romano cheese
ANN PAGE Beans—3 styles... 2 1 lb cans 23c
In Tomato Sauce with Pork or Vegetarian Style, Boston Style with Pork in Molasses Sauce.

FOR SNACKS IN A JIFFY!
PURE Strawberry Preserves 1 lb jar 45c
PURE Peach Preserves... 1 lb jar 29c
Ann Page Preserves are made from juicy ripe fruit simmered with granulated sugar You never tasted finer!
PURE Grape Jelly..... 12 oz glass 23c
Made from the luscious juice of sun ripened fruit A jewel among jellies!
CREAMY SMOOTH Peanut Butter.. 12 oz glass 31c
Stays fresh longer. Such rich flavor of fresh roasted peanuts.

Ann Page Proves Fine Foods Needn't Be Expensive.....
MAKE SALADS SING!
Mayonnaise.... Jar 41c
So fresh! A smooth blend of fine salad oil and eggs, with vinegar and pure lemon juice added!
Salad Dressing... Qt Jar 53c
Rich with salad oil and egg yolks Delicious dressing. Our best seller—your best buy!
Sandwich Spread TARTAR SAUCE 16 oz Jar 35c
Tasty blend of chopped mixed pickles and salad dressing!

HERE'S WHY:
1. A&P's Own Modern Ann Page Factories Make Ann Page Foods... Because our own food specialists carefully select the ingredients for Ann Page Foods and handle every step of preparation under constant laboratory control, highest quality is assured
2. Ann Page Foods Are Sold Only in A&P Stores Unnecessary in between expenses are eliminated Savings thus made are shared with you and your budget benefits while your family enjoys the best!
ANN PAGE FOODS
ONE OF A&P's FINEST BRANDS
ANN PAGE
A&P's advertised prices are guaranteed for 1 week these prices effective through Wed Jan 24
Guaranteed by Good Housekeeping
A&P Super Markets
THE GREAT ATLANTIC AND PACIFIC TEA COMPANY